UWePort
Import And Export Trucking

WHOLESALE CATALOGUE
(BID LEVEL DISCOUNT)

MASKS							
Item No.	Description	UOM	List Price	Discount %	Discount Price	MOQ	Lead Time
FM10011	3-Ply Disposable Mask	Box of 50	15.60	20%	12.50	100 box	7 days
KN10011	KN95 Mask	Pack of 10	1.85	25%	1.38	100 pack	7 days
CM10011	Cloth Reusable Mask	ea	3.00	50%	1.50	Case of 100	7 days
CM10012	Cloth Mask- Custom Logo	ea	3.99	50%	1.99	Case of 5000	15 days
DISINFECTANT WIPES							
Item No.	Description	UOM	List Price	Discount %	Discount Price	MOQ	Lead Time
DW10051	50 pack wipes flip top (BZK + ethanol)	Pack of 50	3.15	30%	2.29	Case of 50	7 days
DW10055	100 Wipes Plastic Tube (BZK+ ethanol)	Tub of 100	4.00	25%	2.99	Case of 50	30 days
HAND SANITIZER							
Item No.	Description	UOM	List Price	Discount %	Discount Price	MOQ	Lead Time
HS10030	2 OZ	ea	2.00	30%	1.39	Case of 100	7 days
HS10041	3.38 OZ	ea	3.00	30%	2.10	Case of 100	7 days
HS10031	8 OZ	ea	3.55	30%	2.49	Case of 30	7 days
HS10042	10.1 OZ	ea	3.85	25%	2.89	Case of 32	7 days
HS10043	16.9 OZ	ea	4.89	20%	3.89	Case of 20	7 days
HS10032	33.8 OZ	ea	7.40	25%	5.50	Case of 12	7 days
GOWNS							
Item No.	Description	UOM	List Price	Discount %	Discount Price	MOQ	Lead Time
SGT-001	AAMI PB70 Level 1 Blue Isolation Gown	ea	3.00	25%	2.25	1000 gowns	15 days
SGT-002	AAMI PB70 Level 2 Blue Isolation Gown	ea	4.00	35%	2.60	1000 gowns	7 days

GLOVES							
Item No.	Description	UOM	List Price	Discount %	Discount Price	MOQ	Lead Time
NG10010	Nitrile Gloves, Sizes S-XL	Box 100	12.50	20%	10.00	10 boxes	7 days
FACE SHIELD / GOGGLES							
Item No.	Description	UOM	List Price	Discount %	Discount Price	MOQ	Lead Time
PG10011	Protective Goggles	ea	3.50	30%	2.50	1500	15
FS10010	Face Shield (anti-fog)	ea	2.50	40%	1.55	Case of 1500	15 days

Table of Contents

1. 3-Ply Mask Test Report.....pg 4

2. KN95 Test Report.....pg 19

3. MSDS Cotton Mask.....pg 22

4. MSDS Alcohol Wipes.....pg 25

5. MSDS Hand Sanitizer.....pg 31

6. Wipes Germicidal Test.....pg 39

7. Face Shield Specs.....pg 42

8. Safety Goggles Specs.....pg 56

Prüfbericht-Nr.: *Test Report No.:*	**50356235 001**	**Auftrags-Nr.:** *Order No.:*	**244225293**	Seite 1 von 15 *Page 1 of 15*
Kunden-Referenz-Nr.: *Client Reference No.:*	**2166538**	**Auftragsdatum:** *Order date:*	**26.03.2020**	
Auftraggeber: *Client:*	**ZHEJIANG XIELI SCIENCE AND TECHNOLOG CO.,LTD** NO.19-133 CENDONG ROAD, LONGGANG TOWN,WENZHOU CITY Zhejiang P.R. China			
Prüfgegenstand: *Test item:*	**Disposable surgical mask**			
Bezeichnung / Typ-Nr.: *Identification / Type No.:*	**Flat type**			
Auftrags-Inhalt: *Order content:*	**Type test**			
Prüfgrundlage: *Test specification:*	**EN 14683:2019+AC:2019 (except for Clause 5.2.6 Biocompatibility)**			

Wareneingangsdatum: *Date of receipt:*	27.03.2020
Prüfmuster-Nr.: *Test sample No.:*	A002801368-001
Prüfzeitraum: *Testing period:*	27.03.2020 to 08.04.2020
Ort der Prüfung: *Place of testing:*	TÜV Rheinland (Shanghai) Co., Ltd.
Prüflaboratorium: *Testing laboratory:*	TÜV Rheinland (Shanghai) Co., Ltd.
Prüfergebnis*: *Test result*:*	Pass

geprüft von / *tested by:*

10.04.2020 Rainbow Pan/PE

Datum *Date*	**Name/Stellung** *Name/Position*	**Unterschrift** *Signature*

kontrolliert von / *reviewed by:*

10.04.2020 Xiaojun Ding/Reviewer

Datum *Date*	**Name/Stellung** *Name/Position*	**Unterschrift** *Signature*

Sonstiges / *Other:*

Zustand des Prüfgegenstandes bei Anlieferung: Prüfmuster vollständig und unbeschädigt
Condition of the test item at delivery: *Test item complete and undamaged*

* Legende:	1 = sehr gut	2 = gut	3 = befriedigend	4 = ausreichend	5 = mangelhaft
	P(ass) = entspricht o.g. Prüfgrundlage(n)		F(ail) = entspricht nicht o.g. Prüfgrundlage(n)	N/A = nicht anwendbar	N/T = nicht getestet
Legend:	*1 = very good*	*2 = good*	*3 = satisfactory*	*4 = sufficient*	*5 = poor*
	P(ass) = passed a.m. test specification(s)		*F(ail) = failed a.m. test specification(s)*	*N/A = not applicable*	*N/T = not tested*

Dieser Prüfbericht bezieht sich nur auf das o.g. Prüfmuster und darf ohne Genehmigung der Prüfstelle nicht auszugsweise vervielfältigt werden. Dieser Bericht berechtigt nicht zur Verwendung eines Prüfzeichens.
This test report only relates to the a. m. test sample. Without permission of the test center this test report is not permitted to be duplicated in extracts. This test report does not entitle to carry any test mark.

EN 14683:2019+AC: 2019 Medical face masks — Requirements and test methods	
Report Reference No. ..... :	See cover page
Date of issue ..... :	See cover page
Total number of pages ..... :	See cover page
Testing Laboratory ..... :	**TÜV Rheinland (Shanghai) Co., Ltd.**
Address ..... :	No.177, 178, Lane 777 West Guangzhong Road, Jing'an District, Shanghai, China
Applicant's name ..... :	**ZHEJIANG XIELI SCIENCE AND TECHNOLOG CO.,LTD**
Address ..... :	NO.19-133 CENDONG ROAD, LONGGANG TOWN, WENZHOU CITY Zhejiang P.R. China
Test specification:	
Standard ..... :	EN 14683:2019+AC:2019
Test procedure ..... :	Type test
Non-standard test method .....:	N/A
Test Report Form No. ..... :	EN 14683:2019+AC:2019_A
Test Report Form Originator ..... :	TÜV Rh (SZ)
Master TRF ..... :	2020-03
Test item description ..... :	Disposable surgical mask
Trade Mark ..... :	
Manufacturer ..... :	Same as applicant
Model/Type reference ..... :	Flat type
Classification ..... :	Type II

List of Attachments (including a total number of pages in each attachment):
N/A

Summary of testing:
Tests performed (name of test and test clause): Clause 5.2.2 Bacterial filtration efficiency; Clause 5.2.3 Breathability; Clause 5.2.5 Microbial cleanliness and construction check were performed on test sample.

Copy of marking plate
The artwork below may be only a draft. The use of certification marks on a product must be authorized by the respective NCBs that own these marks. **Label:**

EN 14683:2019 Type II

CE

Disposable surgical mask

[Model] Flat type

[Structure] Composed of nonwoven fabric layer, filter material(melt-blown fabric), nose clip and mask belt.

[Application Scope] For clinical medical personnel to wear it during invasive operation, covering the user's mouth, nose and jaw, providing a physical barrier to prevent the direct penetration of pathogens, microorganisms, body fluid particles, etc

[Usage]

1. Check whether the packaging is intact before use.
2. Open the package and take out the mask. The mask has two sides. When wearing the mask, the white side is facing in, and the metal strip is facing up.
3. Hang the ear rope around the ears, adjust the bridge of the nose and press it in.
4. Then spread the mask up and down to completely cover the nose and mouth.

[Contraindication, note, warning and notice]

1) The valid period of the product is 2 years; please use within valid period.
2) Do not use the product if you are allergic to it.
3) This product is for one-time use. Dispose of it according to the requirements of medical waste management.
4) Hands are disinfected (full hand disinfection) after mask removal.
5) A mask is worn covering the nose and mouth of the wearer, at no time a mask is hanging around the neck of the wearer.
6) A used mask should be disposed of when no longer needed or between two procedures; when there is a further need for protection a new mask should be put on.

[Storage] The product should be stored at room temperature and relative humidity of no more than 80%, with good ventilation and no corrosive gas, with fire prevention, anti-theft, anti-rodent, anti-pest facilities.

[Package] 10pcs/bag

LOT See small package seal

See small package seal

See small package seal

Zhejiang XieLi Science and Technology CO.,LTD
NO.19-133 CenDong Road, LongGang Town, WenZhou City, China

EC REP Share Info Consultant Service LLC Repräsentanzbüro
Heerdter Lohweg 83, 40549 Düsseldorf

Box:

Over view of package:

Front view of face mask:

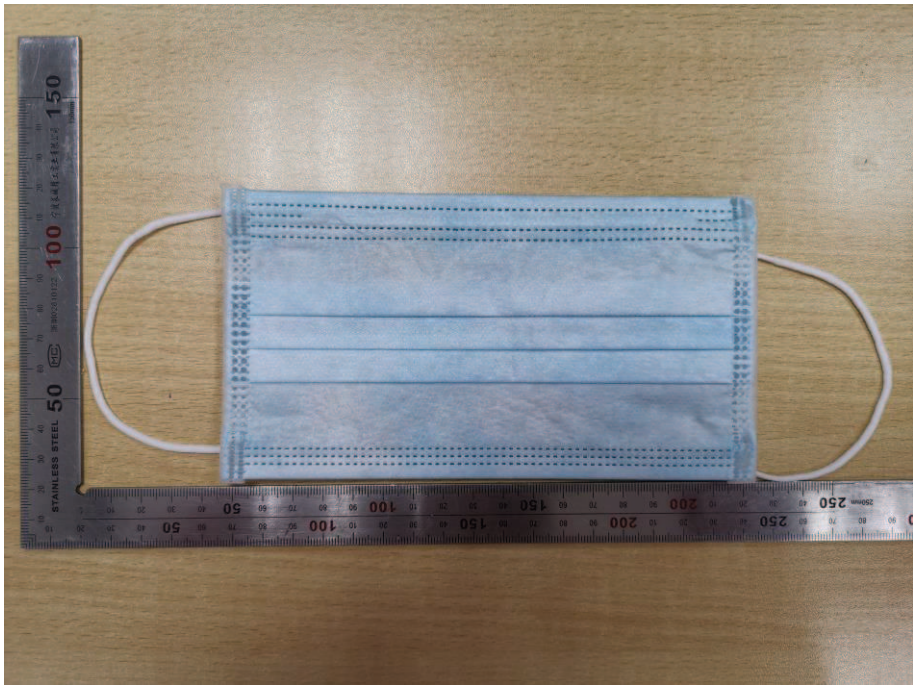

Back view of face mask:

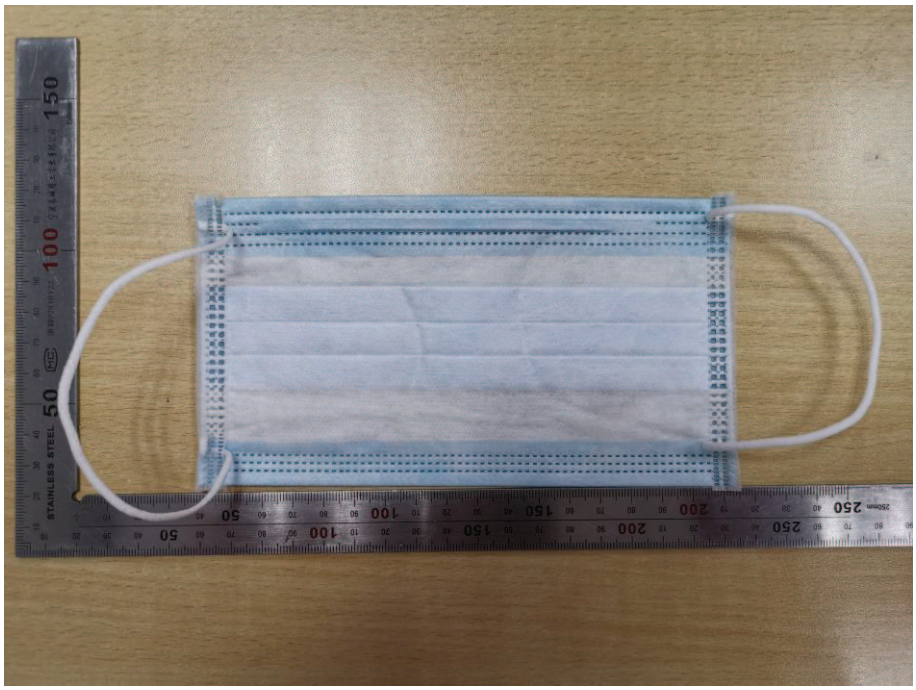

Open view of face mask:

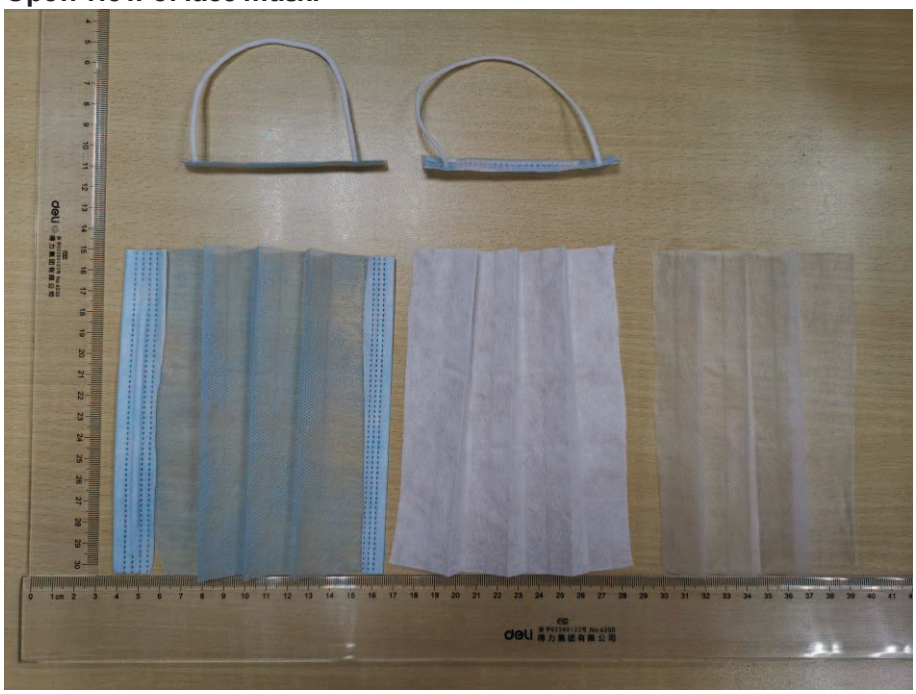

Open view of face mask:

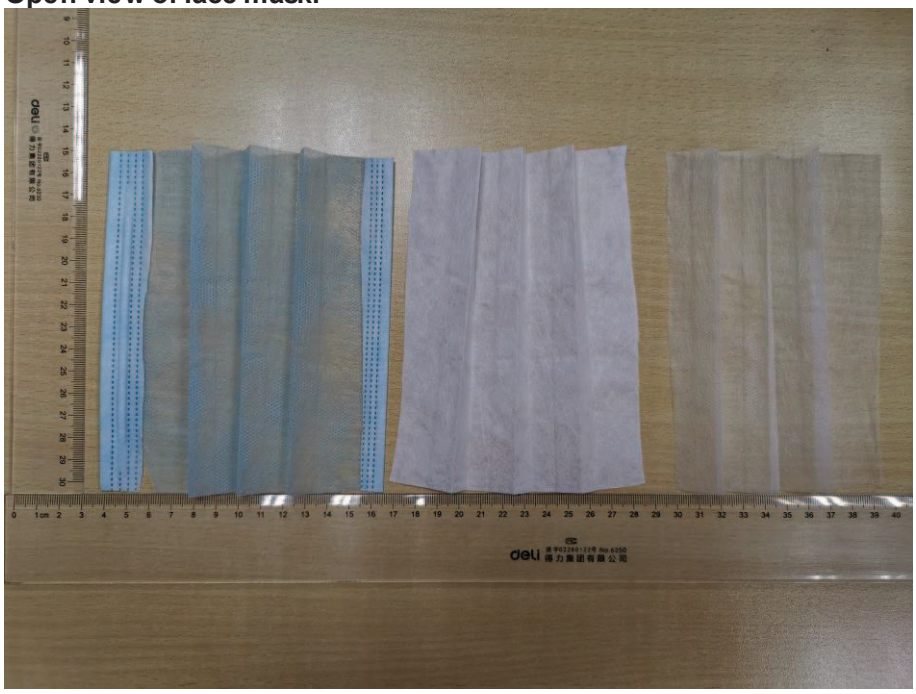

Testing

Date of receipt of test item(s).....: See cover page

Dates of tests performed.....: See cover page

Possible test case verdicts:

- test case does not apply to the test object ..... : N/A
- test object does meet the requirement ..... : P (Pass)
- test object was not evaluated for the requirement ... : N/E (collateral standards only)
- test object does not meet the requirement ..... : F (Fail)

General remarks:

"(See Attachment #)" refers to additional information appended to the report.
"(See appended table)" refers to a table appended to the report.
The tests results presented in this report relate only to the object tested.
This report shall not be reproduced except in full without the written approval of the testing laboratory.
List of test equipment must be kept on file and available for review.
Additional test data and/or information provided in the attachments to this report.

Throughout this report a ☐ comma / ☒ point is used as the decimal separator.

Name and address of factory (ies) .....: Same as applicant

General product information:

The submitted samples are type II, non-sterile disposable surgical mask which is intended to use for filtering particulate matter in the air and blocking droplets, blood, body fluids and secretions in the medical working environment.

Clause 5.2.6 Biocompatibility is not evaluated in this test report.

EN 14683:2019+AC:2019			
Clause	Requirement + Test	Result - Remark	Verdict
4	**Classification**		**P**
	Medical face masks specified in this European Standard are classified into two types (Type I and Type II) according to bacterial filtration efficiency whereby Type II is further divided according to whether or not the mask is splash resistant. The 'R' signifies splash resistance.	Type II	**P**
5	**Requirements**		**P**
5.1	**General**		**P**
5.1.1	**Materials and construction**		**P**
	The medical face mask is a medical device, generally composed of a filter layer that is placed, bonded or moulded between layers of fabric.	Composed of a filter layer between layers of fabric	**P**
	The medical face mask shall not disintegrate, split or tear during intended use.	Complied	**P**
	In the selection of the filter and layer materials, attention shall be paid to cleanliness.	Considered	**P**
5.1.2	**Design**		**P**
	The medical face mask shall have a means by which it can be fitted closely over the nose, mouth and chin of the wearer and which ensures that the mask fits closely at the sides.	Fitted closely over nose	**P**
	Medical face masks may have different shapes and constructions as well as additional features such as a face shield (to protect the wearer against splashes and droplets) with or without anti-fog function, or a nose bridge (to enhance fit by conforming to the nose contours).	With a nose bridge	**P**
5.2	**Performance requirements**		**P**
5.2.1	**General**		**P**
	All tests shall be carried out on finished products or samples cut from finished products.	Complied	**P**
5.2.2	**Bacterial filtration efficiency (BFE)**		**P**
	When tested in accordance with Annex B, the BFE of the medical face mask shall conform to the minimum value given for the relevant type in Table 1.	See appended table 5.2.2	**P**
	For thick and rigid masks such as rigid duckbill or cup masks the test method may not be suitable as a proper seal cannot be maintained in the cascade impactor. In these cases, another valid equivalent method shall be used to determine the BFE.	Not thick and rigid mask	**N/A**

EN 14683:2019+AC:2019			
Clause	Requirement + Test	Result - Remark	Verdict
	When a mask consists of two or more areas with different characteristics or different layer-composition, each panel or area shall be tested individually.	No such condition	**N/A**
	The lowest performing panel or area shall determine the BFE value of the complete mask		**N/A**
5.2.3	**Breathability**		**P**
	When tested in accordance with Annex C, the differential pressure of the medical face mask shall conform to the value given for the relevant type in Table 1.	See appended table 5.2.3	**P**
	If the use of a respiratory protective device as face mask is required in an operating theatre and/or other medical settings, it might not fulfil the performance requirements with regard to differential pressure as defined in this European Standard. In such case, the device should fulfil the requirement as specified in the relevant Personal Protective Equipment (PPE) standard(s).	No such respiratory protective device	**N/A**
5.2.4	**Splash resistance**		**P**
	When tested in accordance with ISO 22609:2004 the resistance of the medical face mask to penetration of splashes of liquid shall conform to the minimum value given for Type IIR in Table 1.	See appended table 5.2.4	**P**
5.2.5	**Microbial cleanliness (Bioburden)**		**P**
	When tested according to EN ISO 11737-1:2018 the bioburden of the medical mask shall be ⩽ 30 CFU/g tested (see Table 1).	See appended table 5.2.5	**P**
5.2.6	**Biocompatibility**		**N/E**
	According to the definition and classification in EN ISO 10993-1:2009, a medical face mask is a surface device with limited contact.		**N/E**
	The manufacturer shall complete the evaluation of the medical face mask according to EN ISO 10993-1:2009 and determine the applicable toxicology testing regime.		**N/E**
	The results of testing should be documented according to the applicable parts of the EN ISO 10993 series.		**N/E**
	The test results shall be available upon request.		**N/E**
6	**Marking, labelling and packaging**		**P**
	Annex I, §13, of the Medical Devices Directive (93/42/EEC) or Annex I, §23, of the Medical Device Regulation (EU) 2017/745 specifies the information that should be specified on the packaging in which the medical face mask is supplied.	Checked and complied	**P**
	The following information shall be supplied:		**P**
	a) number of this European Standard;	Marked on the label	**P**

EN 14683:2019+AC:2019			
Clause	Requirement + Test	Result - Remark	Verdict
	b) type of mask (as indicated in Table 1).	Marked on the label	**P**
	EN ISO 15223-1:2016 and EN 1041:2008+A1:2013 should be considered.	Considered	**P**

EN 14683:2019+AC:2019			
Clause	Requirement + Test	Result - Remark	Verdict

5.2.2	TABLE: Bacterial filtration efficiency (BFE)								P
Batch/ lot no.:	Test Speci -men no.:	Dimension of the test specimen L x W (mm x mm)	test area (cm^2)	Flow rate (l/min)	The plate counts of the positive control	The plate counts of the test specimen	Mean plate count of the negative controls	BFE for each test specimen (%)	Remarks
A00280 1368-001 Lot:200 313	1	162x154	63.6	28.3	2010	11	0	99.45%	P
	2	162x155	63.6	28.3	1952	8		99.59%	P
	3	162x156	63.6	28.3	1935	10		99.48%	P
	4	162x157	63.6	28.3	1911	10		99.48%	P
	5	163x156	63.6	28.3	2017	15		99.26%	P

Supplementary information:
1, Each specimen was conditioned at 21 °C and 85 % relative humidity for 4 h to bring them into equilibrium with atmosphere prior to testing.
2, The side of the test specimen was facing towards the challenge aerosol: out side of mask

5.2.3	TABLE: Breathability (Differential pressure)				P
Batch/ lot no.:	Test Specimen number-Test area number	Differential pressure for each test area (Pa/cm^2)	The averaged differential pressure for each test specimen (Pa/cm^2)	Flow rate (l/min)	Remarks
A0028 01368-001 Lot:20 0313	1-1	28.7	33.0	8.0	P
	1-2	33.3		8.0	P
	1-3	36.8		8.0	P
	1-4	32.2		8.0	P
	1-5	34.2		8.0	P
	2-1	30.2	33.2	8.0	P
	2-2	36.0		8.0	P
	2-3	35.2		8.0	P
	2-4	33.5		8.0	P
	2-5	30.9		8.0	P
	3-1	30.0	32.3	8.0	P
	3-2	37.4		8.0	P

EN 14683:2019+AC:2019			
Clause	Requirement + Test	Result - Remark	Verdict

	3-3	28.0		8.0	P
	3-4	31.9		8.0	P
	3-5	34.4		8.0	P
	4-1	32.0		8.0	P
	4-2	26.6		8.0	P
	4-3	33.5	29.1	8.0	P
	4-4	25.3		8.0	P
	4-5	28.0		8.0	P
	5-1	29.5		8.0	P
	5-2	31.8		8.0	P
	5-3	30.2	31.1	8.0	P
	5-4	30.8		8.0	P
	5-5	33.3		8.0	P

Supplementary information:
Each specimen was conditioned at 21 °C and 85 % relative humidity for 4 h to bring them into equilibrium with atmosphere prior to testing.

5.2.4	TABLE: Splash resistance				N/A
Batch/ lot no.:	**Test mask no.:**	**The material of tested mask**	**Test result (Pass/fail)**	**Remarks**	
	1	--	--	--	
	2	--	--	--	
	3	--	--	--	
	4	--	--	--	
	5	--	--	--	
	6	--	--	--	
	7	--	--	--	
	8	--	--	--	
	9	--	--	--	
	10	--	--	--	
	11	--	--	--	
	12	--	--	--	

EN 14683:2019+AC:2019			
Clause	Requirement + Test	Result - Remark	Verdict

	13	--	--	--
	14	--	--	--
	15	--	--	--
	16	--	--	--
	17	--	--	--
	18	--	--	--
	19	--	--	--
	20	--	--	--
	21	--	--	--
	22	--	--	--
	23	--	--	--
	24	--	--	--
	25	--	--	--
	26	--	--	--
	27	--	--	--
	28	--	--	--
	29	--	--	--
	30	--	--	--
	31	--	--	--
	32	--	--	--

Supplementary information:

1, Each specimen was conditioned at___°C and ___ % relative humidity for __h to bring them into equilibrium with atmosphere prior to testing.
2, The description of target area tested:____.
3, Any technique used to enhance visual detection of synthetic blood: _____.
4, The temperature and relative humidity for testing: ___°C and ___ %
5, Description of any pre-treatment techniques used:____

5.2.5	TABLE: Microbial cleanliness (Bioburden)			P
Batch/ lot no.:	**Mask(under test) no.:**	**Weight of each mask (g)**	**Total bioburden per individual mask (CFU/g)**	**Remarks**

EN 14683:2019+AC:2019			
Clause	Requirement + Test	Result - Remark	Verdict

A002801368-001 **Lot:200313**	**1**	**3.2**	**24**	**P**
	2	**3.1**	**9**	**P**
	3	**3.1**	**5**	**P**
	4	**2.8**	**16**	**P**
	5	**3.0**	**28**	**P**
Supplementary information:				

End of test report

广检集团
GTTC

Test Report

(Electronic version)

No: 20R001463

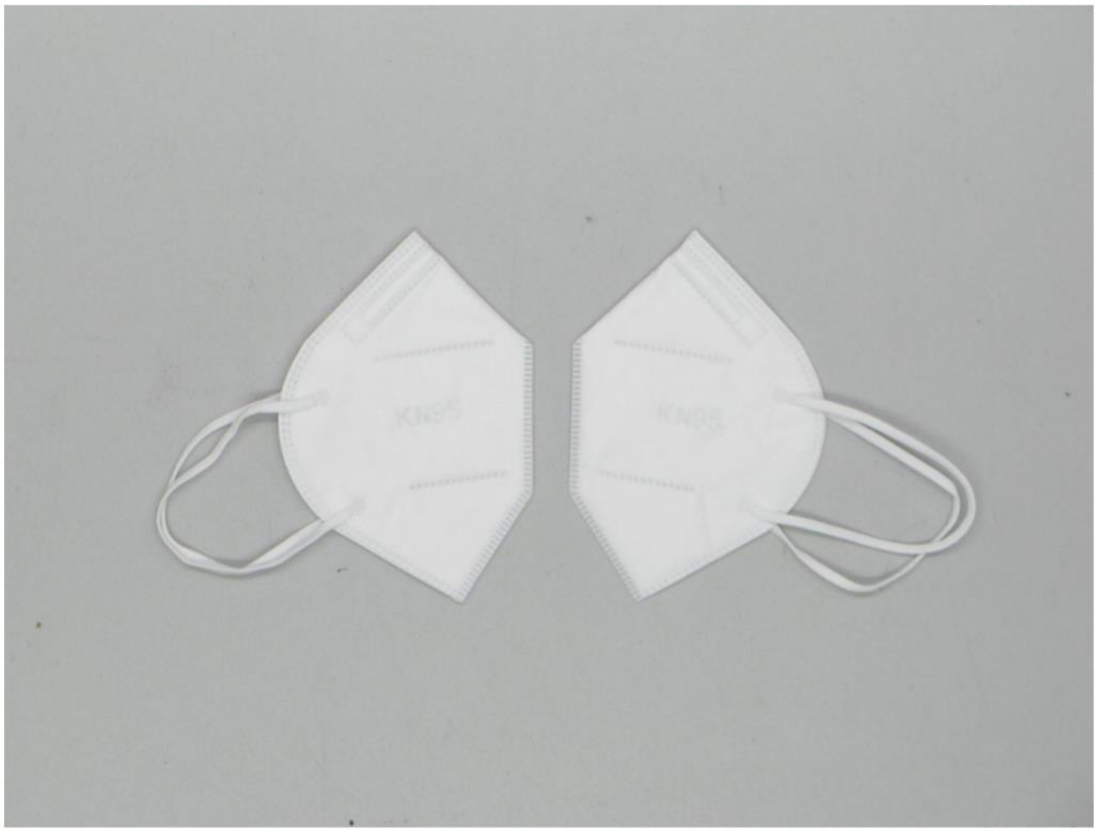

Guangzhou Inspection Testing and Certification Group Co.,Ltd. Inspection & Testing services

Guangzhou Inspection Testing and Certification Group Co.,Ltd.
Add: No.1, Zhujiang Road, Panyu District, Guangzhou, Guangdong, P.R.China.
Tel: +86-20-61994598 61994599

广检集团
GTTC

Test Report

(Electronic version)

No: 20R001463

N95 particulate filter efficiency
Test Method: NIOSH Procedure No.TEB-APR-STP-0059

General:
This STP describes the test method to be used for the determination of particulate filter efficiency level for N95 series filters against solid particulates for non-powered, Air-purifying respirators test in sufficient detail to allow a person konwledgeable in the appropriate technical field to conduct the test and determine whether or not the product meets the established requirements.

Test equipment:
TSI Model 8130 automated filter tester

The environmental conditions of the laboratory and test condition:
Pretreatment: Temperature and humidity chamber capable of maintaining (38±2.5)℃ and (85±5)% relative humidity for (25±1)h
Test environment temperature: 23.1℃, relative humidity: 36.1%
Flow rate: 85L/min
Aerosol particle: NaCl
Count median diameter: 0.075 μm

Guangzhou Inspection Testing and Certification Group Co.,Ltd.
Inspection & Testing services

Guangzhou Inspection Testing and Certification Group Co.,Ltd.
Add: No.1, Zhujiang Road, Panyu District, Guangzhou, Guangdong, P.R.China.
Tel: +86-20-61994598 61994599

广检集团
GTTC

Test Report

(Electronic version)

No: 20R001463

Results:

Sample	Filter efficiency (%)	Requirement (%)	Conclusion
1	98.87	≥95 (N95) 42 CFR Part 84	Pass
2	98.88		
3	99.012		
4	98.72		
5	99.123		
6	98.66		
7	98.92		
8	98.73		
9	98.59		
10	98.68		
11	98.62		
12	98.89		
13	98.92		
14	98.54		
15	98.48		
16	98.59		
17	98.82		
18	98.36		
19	98.87		
20	98.58		

Guangzhou Inspection Testing and Certification Group Co.,Ltd.
Inspection & Testing services

———End of Report———

Guangzhou Inspection Testing and Certification Group Co.,Ltd.
Add: No.1, Zhujiang Road, Panyu District, Guangzhou, Guangdong, P.R.China.
Tel: +86-20-61994598 61994599

ZHEJIANG XIELI SCIENCE AND TECHNOLOGY CO.,LTD
NO.19-133 CENDONG ROAD,LONGGANG TOWN,WENZHOU CITY,CHINA
qa@xielicn.com
0577-68088099

Material Safety Data Sheet

SECTION I—IDENTIFICATION OF PRODUCT	
ITEM NUMBER N/A	**EMERGENCY TELEPHONE NO.** +86-0577-6808099
COMPANY ZHEJIANG XIELI SCIENCE AND TECHNOLOGY CO.,LTD	**DATE PREPARED** 03/09/2020

SECTION II—HAZARDS IDENTIFICATION	
HAZARDOUS INGREDIENT	
COMPONENT	**%**
N/A	

SECTION III—CHEMICAL COMPOSITION/INFORMATION ON INGREDIENTS

PRODUCT NAME
Cotton Mask

CHEMICAL NATURE	Wt%	CAS NO.	ECS NO.	Symbol	R-Phrases
Cotton	90%	9004-34-6	--	--	--
Polyester	10%	113669-95-7	--	--	--

SECTION IV—FIRST AID MEASURES	
SKIN CONTACT N/A.	**EYE CONTACT** N/A.
INHALATION N/A.	**INGESTION** N/A.

SECTION V－FIRE-FIGHTING MEASURES

EXTINGUISHING MEDIA
water
SPECIAL FIRE-FIGHTING PROCEDURES
N/A.

SECTION VI－ACCIDENTAL RELEASE MEASURES

No hazards

HANDLING
No hazards

STORAGE
Store in a clean, dry place. Keep away from fires.

SECTION VIII－EXPOSURE CONTROLS/PERSONAL PROTECTION

TECHNICAL PROTECTIVE
N/A.

PERSONAL PROTECTIVE EQUIPMENT
N/A.

INDUSTRIAL HYGIENE
N/A.

PROTECTION AGAINST FIRE AND EXPLOSION
N/A.

SECTION IX－PHYSICAL AND CHEMICAL PROPERTIES

FORM Fabric	**ODOUR** None
COLOUR Black/white	**pH** Not applicable
BOILING POINT（DEGREES CELSIUS） Not applicable	**SPECIFIC GRAVITY（WATER=1）** Not applicable
VAPOR PRESSURE（mm. OF MERCURY） Not applicable	**PERCENT VOLATILITY（BYVOLUME）** Negligible
VAPOR DENSITY（AIR=1） Not applicable	**EVAPORATION RATE（ETHYLETHER=1）** Not applicable
SOLUBILITY IN WATER Not applicable	**EVAPORATION RATE（BUTYL ACETATE=1）** Not applicable

SECTION X－STABILITY AND REACTIVITY

THERMAL DECOMPOSITION Not applicable	**DANGEROUS REACTION** N/A

SECTION XI－TOXICOLOGY INFORMATION

ACUTE ORAL TOXICITY
N/A

SKIN IRRITATION
No data found on skin absorption.

EYE IRRATATION
No data found on eye irratation.

SECTION XII－ECOLOGICAL INFORMATION

ELIMINABILITY
N/A

SECTION XIII－DISPOSAL CONSIDERATIONS

DISPOSAL
Land fills solids at permissible sites.
IN CASE OF SPILL
N/A.

SECTION XIV－TRANSPORT INFORMATION
No classification assigned by IATA.

SECTION XV－REGULATORY INFORMATION
TSCA inventory status
Y
TSCA 12(b) export notification
Not listed

SECTION XVI－OTHER INFORMATION
Recommended used and restrictions
None

DISCLAIMER of LIABILITY

The information in this MSDS was obtained from sources which we believe are reliable. However, the information is provided without any warranty, express or implied, regarding its correctness. The conditions or methods of handling, storage, use or disposal of the product are beyond our control and maybe beyond our knowledge. For this and other reasons, we do not assume responsibility and expressly disclaim liability for loss, damage or expense arising out of or in any way connected with the handling, storage, use or disposal of the product. This MSDS was prepared and is to be used only for this product. If the product is used as a component in other product, this MSDS information may not be applicable.

MATERIALS SAFETY DATA SHEETS

According to Globally Harmonized System of Classification and Labelling of Chemicals (GHS) - Sixth revised edition

1. Identification

1.1 GHS Product identifier

Product name **BLUE JACAR 75% Alcohol Antibacterial Hand & Body Wipe**

1.2 Other means of identification

Product number	-
Other names	**Sterilization Cleansing PAD**

1.3 Recommended use of the chemical and restrictions on use

Identified uses	**Sterilization**
Uses advised against	Store in cool environment and keep away from fire source

1.4 Supplier's details

Company	Guangzhou Ruihe Medical Technology Co., Ltd.
Address	No. 59 Dalang North Road, Dalang, Baiyun District, Guangzhou
Telephone	+86-20-37700377

1.5 Emergency phone number

Emergency phone number	+86-18602044303
Service hours	Monday to Friday, 9am-5:30pm (Standard time zone: UTC/GMT +8 hours).

2. Hazard identification

2.1 Classification of the substance or mixture

Not classified.

2.2 GHS label elements, including precautionary statements

Pictogram(s)	No symbol.
Signal word	No signal word
Hazard statement(s)	**Possible Flammability if not correctly store**
Precautionary statement(s)	**Store in cool environment and keep away from fire source**
Prevention	none
Response	none
Storage	**Cool place <** 25℃
Disposal	none

2.3 Other hazards which do not result in classification

no data available

3. Composition/information on ingredients

3.1 Substances

Chemical name	Concentration
Water	89. 5%
75% Alcohol	10%
Didecyl Dimethyl Ammonium Chloride	0. 3%
Poly(hexamethylenebiguanide) hydrochloride	0. 1%
Benzalkonium Chlorid	0. 1%

4. First-aid measures

4.1 Description of necessary first-aid measures

General advice

Medical attention is required. Consult a doctor. Show this safety data sheet (SDS) to the doctor in attendance.

Following skin contact

Skin affinity, this product can directly touch on skin, for skin cleaning and disinfection

Following eye contact

Rinse with pure water few seconds until you feel comfortable.

Following ingestion

Rinse mouth with water. Do not induce vomiting. Never give anything by mouth to an unconscious person. Call a doctor or Poison Control Center immediately.

4.2 Most important symptoms/effects, acute and delayed

no data available

5. Fire-fighting measures

5.1 Extinguishing media

Suitable extinguishing media

Use dry chemical, carbon dioxide or alcohol-resistant foam.

5.2 Specific hazards arising from the chemical

no data available

5.3 Special protective actions for fire-fighters

Wear self-contained breathing apparatus for firefighting if necessary.

6. Accidental release measures

6.1 Personal precautions, protective equipment and emergency procedures

Avoid dust formation. Avoid breathing mist, gas or vapours. Avoid contacting with skin and eye. Use personal protective equipment. Wear chemical impermeable gloves. Ensure adequate ventilation. Remove all sources of ignition. Evacuate personnel to safe areas. Keep people away from and upwind of spill/leak.

6.2 Methods and materials for containment and cleaning up

Collect and arrange disposal. Keep the chemical in suitable and closed containers for disposal. Remove all sources of ignition. Use spark-proof tools and explosion-proof equipment. Adhered or collected material should be promptly disposed of, in accordance with appropriate laws and regulations.

7. Handling and storage

7.1 Precautions for safe handling

Handling in a well ventilated place. Wear suitable protective clothing. Avoid formation of dust and aerosols. Use non-sparking tools. Prevent fire caused by electrostatic discharge steam.

7.2 Conditions for safe storage, including any incompatibilities

Store the container tightly closed in a dry, cool and well-ventilated place. Recommended < 25℃ storage

8. Exposure controls/personal protection

8.1 Appropriate engineering controls

Ensure adequate ventilation. Handle in accordance with good industrial hygiene and safety practice. Set up emergency exits and the risk-elimination area.

8.2 Individual protection measures, such as personal protective equipment (PPE)

Eye/face protection

Rinse with pure water few seconds until you feel comfortable.

Skin protection

Safely direct using on skin and no stimulation

Respiratory protection

If the exposure limits are exceeded, irritation or other symptoms are experienced, consult a doctor

Thermal hazards

no data available

9. Physical and chemical properties

Physical state

Colour	**Transparent**
Odour	**Alcohol**
Melting point/ freezing point	0 ºC
Boiling point or initial boiling point and boiling range	100°C(lit.)
Flammability	>85ºC (92.5% ingredients are water)
Lower and upper explosion limit / flammability limit	no data available
Flash point	**49º**C
Decomposition temperature	no data available
pH	6.9
Kinematic viscosity	no data available
Solubility	no data available
Partition coefficient n-octanol/water	no data available
Vapour pressure	3 mm Hg (37 °C)
Density and/or relative density	1.000g/mLat 3.98°C(lit.)
Relative vapour density	<1 (vs air)
Particle characteristics	no data available

10. Stability and reactivity

10.1 Reactivity

no data available

10.2 Chemical stability

High Temperature evaporation

10.3 Possibility of hazardous reactions

Low

10.4 Conditions to avoid

Eye Touch

10.5 Incompatible materials

None

10.6 Hazardous decomposition products

None

11. Toxicological information

Acute toxicity

- Oral: None
- Inhalation: None
- Dermal: safe

Skin corrosion/irritation

PH 6.9 and gentle skin touch

Serious eye damage/irritation

None

Respiratory or skin sensitization
None

Germ cell mutagenicity

None

Carcinogenicity

None

Reproductive toxicity

None

STOT-single exposure

None

STOT-repeated exposure

None

Aspiration hazard

None

12. Ecological information

12.1 Persistence and degradability

no data available

12.2 Bioaccumulative potential

no data available

12.3 Other adverse effects

no data available

13. Disposal considerations

13.1 Disposal methods

Product

The material can be disposed of by removal to a licensed chemical destruction plant or by controlled incineration with flue gas scrubbing. Do not contaminate water, foodstuffs, feed or seed by storage or disposal. Do not discharge to sewer systems.

Contaminated packaging

Containers can be triply rinsed (or equivalent) and offered for recycling or reconditioning. Alternatively, the packaging can be punctured to make it unusable for other purposes and then be disposed of in a sanitary landfill. Controlled incineration with flue gas scrubbing is possible for combustible packaging materials.

14. Transport information

14.1 UN Number

ADR/RID: Not dangerous goods. IMDG: Not dangerous goods. IATA: Not dangerous goods.

14.2 UN Proper Shipping Name

ADR/RID: Not dangerous goods.
IMDG: Not dangerous goods.
IATA: Not dangerous goods.

14.3 Transport hazard class(es)

ADR/RID: Not dangerous goods. IMDG: Not dangerous goods. IATA: Not dangerous goods.

14.4 Packing group, if applicable

ADR/RID: Not dangerous goods. IMDG: Not dangerous goods. IATA: Not dangerous goods.

14.5 Environmental hazards

ADR/RID: No IMDG: No IATA: No

14.6 Special precautions for user

no data available

14.7 Transport in bulk according to Annex II of MARPOL 73/78 and the IBC Code

no data available

15. Other information

Information on revision

Creation Date	**06-03-2020**
Revision Date	**06-03-2020**

Abbreviations and acronyms

- CAS: Chemical Abstracts Service
- ADR: European Agreement concerning the International Carriage of Dangerous Goods by Road
- RID: Regulation concerning the International Carriage of Dangerous Goods by Rail
- IMDG: International Maritime Dangerous Goods
- IATA: International Air Transportation Association
- TWA: Time Weighted Average
- STEL: Short term exposure limit
- LC50: Lethal Concentration 50%
- LD50: Lethal Dose 50%
- EC50: Effective Concentration 50%

References

- IPCS - The International Chemical Safety Cards (ICSC), website: http://www.ilo.org/dyn/icsc/showcard.home
- HSDB - Hazardous Substances Data Bank, website: https://toxnet.nlm.nih.gov/newtoxnet/hsdb.htm
- IARC - International Agency for Research on Cancer, website: http://www.iarc.fr/
- eChemPortal - The Global Portal to Information on Chemical Substances by OECD, website: http://www.echemportal.org/echemportal/index?pageID=0&request_locale=en
- CAMEO Chemicals, website: http://cameochemicals.noaa.gov/search/simple
- ChemIDplus, website: http://chem.sis.nlm.nih.gov/chemidplus/chemidlite.jsp
- ERG - Emergency Response Guidebook by U.S. Department of Transportation, website: http://www.phmsa.dot.gov/hazmat/library/erg
- Germany GESTIS-database on hazard substance, website: http://www.dguv.de/ifa/gestis/gestis-stoffdatenbank/index-2.jsp
- ECHA - European Chemicals Agency, website: https://echa.europa.eu/

Disclaimer: The above information is believed to be correct but does not purport to be all inclusive and shall be used only as a guide. The information in this document is based on the present state of our knowledge and is applicable to the product with regard to appropriate safety precautions. It does not represent any guarantee of the properties of the product. We as supplier shall not be held liable for any damage resulting from handling or from contact with the above product.

No.: 2020001833-3 bE

Safety Data Sheet

Sample Name: Wash Free Disinfection Gel

Effective Date: 2020-3-23

Compiler:

Checker:

Approver:

Guangdong Institute of Analysis(China National Analytical Centre, Guangzhou)

Declaration

1) This document is issued according to the sample and the information of the product provided by the applicant and/or the agent. All the information of the product in this document is declared by customer, and the laboratory is not responsible for its authenticity. The applicant should undertake the law responsibility that result from providing untruth sample and untruth information.

2) The information contained in this document which received from sources outside has been reviewed by the laboratory, but it still may not be adequate for all individuals and/or situations. It is the user's obligation to evaluate and use this product safely and to comply with all applicable laws and regulations.

3) No statement made in this document shall be construed as a permission or recommendation for the use of any product in a manner that might infringe existing patents. No warranty is made, either express or implied.

4) This document is invalid without official seal and signatures.

5) This document is invalid if being altered, supplemented or deleted.

6) Without the prior written approval of the laboratory, this document shall not be reproduced except in full.

7) Anyone shall not presume to use this document for improper propaganda.

8) Any disagreements of this document should be fed back to us within 15 days upon receiving the document. After 15 days, the document is considered as accepted by the customer.

9) Any ambiguity arising from different language versions, the Chinese version shall prevail.

Address: Building 34,No.100,Xianlie Middle Road,Guangzhou,Guangdong,China,510070
Tel: (008620)37656880，87681610 Fax: (008620)87685550
Email: ywc@fenxi.com .cn Website: http://www.fenxi.com.cn

Safety Data Sheet

Wash Free Disinfection Gel

1. Product and Manufacturer Identification

Product name	Wash Free Disinfection Gel		
Manufacturer/Supplier	Guangzhou Ruihe Medical Technology Co., Ltd.		
Address	1st Floor, Area B, No.59, North Dalang Road, Baiyunhu Street, Baiyun District, Guangzhou, China		
Telephone	+86-15625158530		
Email	3273548614@qq.com	**Post code**	510000
MSDS No.	2020001833-3 bE	**Effective date**	March 23, 2020
Emergency phone	+86-15625158530	**Contact person**	Miss Chen

2. Hazards Identification

GHS Hazard Class	Flammable liquids (Category 2)
Pictogram and signal word	**Danger**
Hazard statement	H225 Highly flammable liquid and vapour.
Precautionary statement(s)	P210 Keep away from heat, hot surfaces, sparks, open flames and other ignition sources. No smoking. P233 Keep container tightly closed. P240 Ground and bond container and receiving equipment. P241 Use explosion-proof electrical/ventilating/lighting equipment. P242 Use non-sparking tools. P243 Take action to prevent static discharges. P280 Wear protective gloves/protective clothing/eye protection/face protection. P303 + P361 + P353 IF ON SKIN (or hair): Take off immediately all contaminated clothing. Rinse skin with water [or shower]. P370 + P378 In case of fire: Use water spray/dry powder/sand/water-resistant foam/carbon dioxide to extinguish. P403 + P235 Store in a well-ventilated place. Keep cool. P501 Dispose of contents/container to the licensed disposal company.
Explosion hazards	May cause fire or explosion when exposed to high heat or flame.

* Classification according to GHS (Globally Harmonized System of Classification and Labelling of Chemicals) (8th revised edition).

3. Composition/Information on Ingredients

Component	Range % by Wt.	CAS No.
Ethanol	75	64-17-5
Water	24.3	7732-18-5
Carbomer	0.4	54182-57-9
Triethanolamine	0.3	102-71-6

4. First Aid Measures

Skin contact	Rinse with plenty water. If experiencing skin symptoms, consult a physician.
Eye contact	Rinse cautiously with water for several minutes. Remove contact lenses, if present and easy to do. Continue rinsing. If experiencing eye symptoms, consult a physician.
Inhalation	Remove person to fresh air and keep comfortable for breathing. If experiencing respiratory symptoms, consult a physician.
Ingestion	Rinse mouth and give large quantities of water to drink. If feel unwell, consult a physician.

5. Fire Fighting Measures

Types of hazard	May cause fire or explosion when exposed to high heat or flame.
Hazardous combustion products	Carbon oxides and other toxic/irritating fumes.
Fire-fighting measures	Move the containers to open ground. Use water spray to reduce the temperature of the fireground and containers until the fire is extinguished. Suitable extinguishing medial: Water spray, dry powder, sand, water-resistant foam, carbon dioxide, etc.
Special Information	Use self-contained breathing apparatus and wear protective clothing. Avoid contact with eyes and skin.

6. Accidental Release Measures

Isolate the hazard area and keep unnecessary and unprotected personnel from entering.
Removal of ignition sources. Use non-sparking tools and equipment.
Wear self-contained positivepressure breathing apparatus and anti-static clothes.
Soak up the leakage with inert absorbent material and recover into the suitable, closed containers for disposal.
Flush the contaminated area with plenty water. Avoid release to environment.

7. Handling and Storage Measures

Handling	Keep containers tightly closed when not in use. Ensure good ventilation/exhaustion at the workplace. Use explosion-proof electrical/ventilating/lighting equipment and non-sparking tools. Avoid static discharges. Keep away from sources of ignition or heat. No smoking.
Storage	Stored in a cool, dry, ventilated area and equipped with adequate fire fighting equipments.

8. Exposure Controls / Personal Protection

	Component	CAS No.	Limited Values
Occupational exposure limits	Ethanol	64-17-5	1000 ppm TWA (OSHA) 1900 mg/m^3 TWA (OSHA) 1000 ppm TWA (ACGIH) 1900 mg/m^3 TWA (NIOSH)
	Triethanolamine	102-71-6	5 mg/m^3 TWA (ACGIH)
Engineering controls	Use explosion-proof electrical/ventilating/lighting equipment and non-sparking tools. In general, dilution ventilation is a satisfactory health hazard control for this substance. However, if the workers experiencing symptoms, a local exhaust system should be considered. Maintain eye wash fountain and quick-drench facilities in work area.		
Inhalation protection	If the exposure level is high and engineering controls are not feasible, a half facepiece or full-face piece particulate respirator may be worn. For emergencies or instances where the exposure levels are not known, use a full-facepiece positive-pressure, air-supplied respirator. WARNING: Air-purifying respirators do not protect workers in oxygen-deficient atmospheres.		
Eye protection	Use safety goggles or face protections to protect against possible eye exposure.		
Skin protection	Wear protective gloves and anti-static clothing.		
Other protection	No information.		

9. Chemical and Physical Properties

Appearance and odor	Colorless viscous liquid, with weak odor.
pH	≈ 7
Relative density (water=1)	≈ 0.89
Solubility	Miscible with water.
Flash point	22℃ (Closed Cup)
Flammability	Flammable liquid (Category 2).
Explosive properties	Not classified as explosive substance.

Oxidizing properties	Not classified as oxidizing substance.
Main purpose	For disinfecting.
Other properties	No data available.

10. Stability and Reactivity

Stability	Stable under ordinary conditions of use and storage.
Incompatibilities	Strong oxidizers, alkali metal.
Conditions to avoid	High heat, flame.
Hazardous polymerization	No data available.
Hazardous decomposition	Exposure to heat and flame may cause fire/explosion and release carbon oxides and other toxic/irritating fumes.

11. Toxicological Information

Acute toxicity	Ethanol (CAS No. 64-17-5): LD50 Oral - Rat - > 5000 mg/kg LD50 Dermal - Rabbit - > 5000 mg/kg Triethanolamine (CAS No. 102-71-6): LD50 Oral - Rat - > 5000 mg/kg
Skin irritation/corrosion	Ethanol (CAS No. 64-17-5): Not irritating.
Eye damage/irritation	No data available.
Respiratory or skin sensitization	No data available.
Reproductive cell mutagenicity	No data available.
Carcinogenicity	The substance is not listed in IARC (International Agency for Research on Cancer) Category.
Reproductive toxicity	No data available.
STOT-single exposure	No data available.
STOT-repeated exposure	No data available.
Aspiration hazard	May be harmful if the liquid entered the respiratory tract.
Health hazards	Skin Contact: May cause mild irritation. Eye Contact: May cause irritation. Inhalation: May causes respiratory tract irritation. Excessive inhalation may cause headache, fatigue and drowsiness. Ingestion: May be harmful if swallowed. May cause burning sensation, headache, confusion, dizziness and unconsciousness.
Other toxicity	No data available.

12. Ecological Information

Ecological toxicity	Ethanol (CAS No. 64-17-5): Toxicity to fishes LC50 - Pimephales promelas - 14200 mg/L - 96 h Toxicity to daphnia and other aquatic invertebrates LC50 - Ceriodaphnia dubia - 5012 mg/L - 48 h NOEC - Daphnia magna - 9.6 mg/L - 9 d Toxicity to algae EC50 - Chlorella vulgaris - 275 mg/L - 72 h Triethanolamine (CAS No. 102-71-6): Toxicity to daphnia and other aquatic invertebrates EC50 - Daphnia - 609.98 mg/l - 48 h
Persistence and degradability	Ethanol (CAS No. 64-17-5): Readily biodegradable. Triethanolamine (CAS No. 102-71-6): Readily biodegradable.
Bioaccumulation	No data available.
Mobility in soil	No data available.
Others	No data available.

13. Disposal Information

Disposal measures	Offer surplus and non-recyclable contents/containers to a licensed disposal company.
Notes	Local disposal regulations may differ from Chinese regulations. Dispose in accordance with local country or state.

14. Transportation Information

Regulations	**IATA DGR (61st Edition)**	**IMDG Code (2018 Edition)**
UN No.	UN1170	UN1170
Proper Shipping Name	Ethanol solution	Ethanol solution
Hazard Class/Division	3	3
Packing Group	II	II
Packing Method	Y341, 353, 364	P001, IBC02, T4, TP1
Environmental hazards	Not regulated as environmentally hazardous substance/marine pollutants.	
Notes	No information.	

15. Regulatory Information

Domestic authority regulations:
Regulations on the Safety Administration of Dangerous Chemicals (2011).
This substance is listed in General rule for classification and hazard communication of chemicals (GB 13690-2009).

International Regulations: Commission Regulation (EC) No. 1907/2006 (REACH) and its amendments. Commission Regulation (EC) No. 1272/2008 (CLP) and its amendments. Waste Framework Directive 2008/98/EC and its amendments. Toxic Substance Control Act (TSCA).

16. Other Information

According to	Safety Data Sheet for Chemical Products-Content and Order of Sections (ISO 11014: 2009)
Issue date	March 23, 2020
Prepared and checked by	Department of Physical Properties Test, China National Analytical Center, Guangzhou
Other information	——

********** **The End** **********

中广测

180000300714

中国认可
国际互认
检测
TESTING
CNAS L1360

TEST REPORT

Report №.: **2020006370 a E**

Customer: GUANGZHOU MEIYICHEN PHARMACEUTICAL CO., LTD

Contact Information: 2F,BUILDING E,JINTAI CREATIVE PARK,NO.28,HELONG 1ST ROAD,HELONG STREET,BAIYUN DISTRICT,GUANGZHOU

Test Type: ☑**Submitted by Customer** ☐**Sampling by NACC**

Date of sample received: 2020-7-14

Authorized signatory: 林晓珊 **Date for Reporting:** 2020-7-20

Guangdong Institute of Analysis(China National Analytical Center, Guangzhou)

Remarks: The sample(s) submitted and related information are provided and confirmed by client, and NACC is not responsible for verifying its integrity and authenticity.

Declaration

1) Report is invalid without official seal and signatures.

2) Report is invalid if being altered, supplemented or deleted.

3)Without the prior written approval of NACC, report shall not be reproduced except in full.

4) For the sample(s) submitted by client, the sample information in report is declared by client, and NACC is not responsible for its authenticity.

5)For the sample(s) submitted by client, report is responsible only for the sample(s) tested.

6) Anyone shall not presume to use the report for improper propaganda.

7) Any disagreements of report should be fed back to NACC within 15 days upon issuing report. After 15 days, report is considered as accepted by the client.

8) Data and results in report without CMA mark, and in report with CMA mark but have been indicated not within the scope of accreditation of NACC, don't have the function of social proof and for client internal use only.

9) Any ambiguity arising from languages used in report, the Chinese language shall prevail.

Address: Building 34, No.100, Xianlie Middle Road, Guangzhou, Guangdong, China, 510070

Tel: (008620)37656880 Fax: (008620)87685550

Email: ywc@fenxi.com .cn Website: http://www.fenxi.com.cn

TEST REPORT

Sample Name: Alcohol Wipes

Report №.: 2020006370 a E

Sample Lot №./Batch №.: /

Testing Period: 14-Jul To 20-Jul

Sample Appearance: Flake

Sample Quantity: 150 Times

Other Information: /

Test Results

Item	Test strains	Action time	No.	Result			GB 15979-2002 Standard requirements	Judgment	Method
				The average number of bacteria in the control sample group (CFU/piece)	The average number of bacteria in the sample group (CFU/piece)	Sterilization rate (%)			
Sterilization performance	Escherichia coli ATCC 25922	2min	1	8.30×10^4	<5	>99.99	The sterilization rate is ≥ 90%, and the product has sterilization effect.	Qualified	GB 15979-2002 Appendix C C3
			2	8.70×10^4	<5	>99.99			
			3	7.70×10^4	<5	>99.99			
			Average value	8.23×10^4	<5	>99.99			
	Staphylococcus aureus ATCC 6538		1	7.05×10^4	<5	>99.99		Qualified	
			2	7.40×10^4	<5	>99.99			
			3	8.05×10^4	<5	>99.99			
			Average value	7.50×10^4	<5	>99.99			
	Candida albicans ATCC 10231		1	7.50×10^4	<5	>99.99		Qualified	
			2	6.45×10^4	<5	>99.99			
			3	6.10×10^4	<5	>99.99			
			Average value	6.68×10^4	<5	>99.99			
BLANK BELOW									
Note	Cut the sample into 2cm×3cm pieces for experiment.								

五．医疗器械-医用隔离面罩（海绵面罩）产品介绍

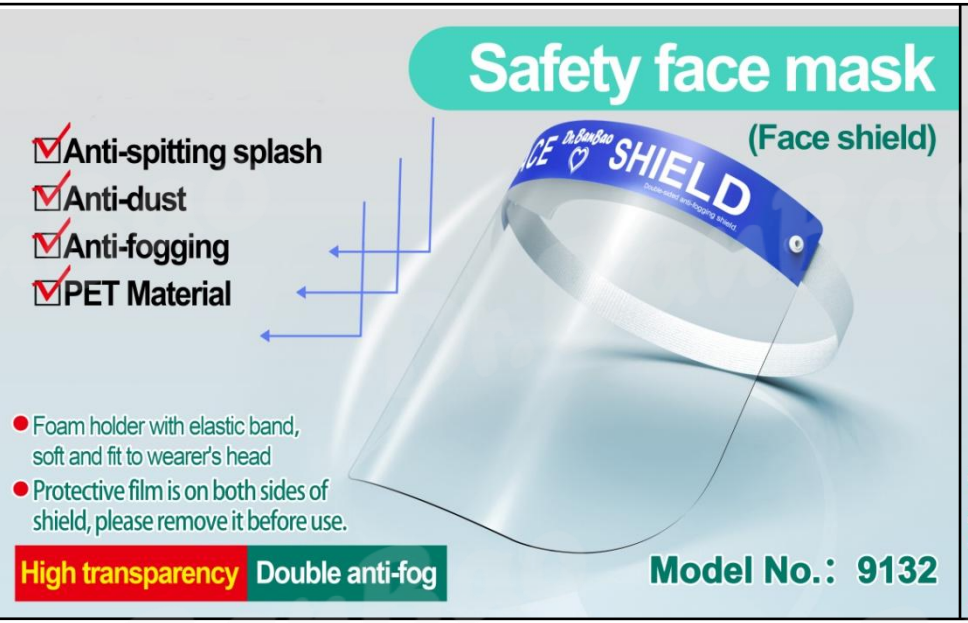

9132-医用隔离面罩（海绵面罩）

Dr.BanBao

编号 Nr.	1
名称 Name	医用隔离面罩（海绵面罩） Safety Face Shield Anti-fog for double sides (Sponge mask)
产品型号 Item Nr.	B9132
产品功能介绍 Product function introduction	1.防传染；2.防粉尘；3.防水雾；4.镜片为PET材质，双面防雾镜片，镜片外面贴有保护膜；5.乳胶海绵，加宽头戴，柔软不勒头。 1. Anti-infection; 2. Anti-dust; 3. Waterproof and anti-fog; 4. The lens is made from PET material, double-sided anti-fog, with a protective film attached to the surface of the lens; 5. Latex sponge with dilated head band so that the head will not be squeezed.
品牌 Brand	邦宝博士 Dr. BanBao
装箱数 Pcs per master box	300
袋装尺寸 Retail Package size	33.7*25.2cm
包装形式 Package style	袋装 Packed in Polybag

Dr.BanBao

使用说明

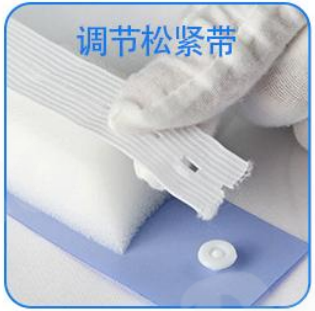

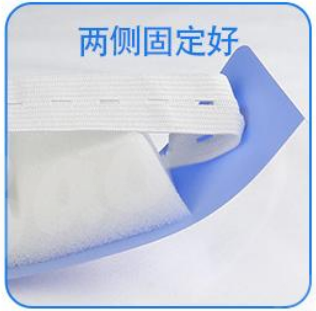

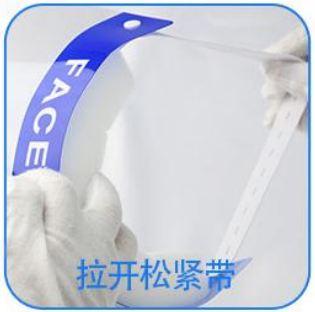

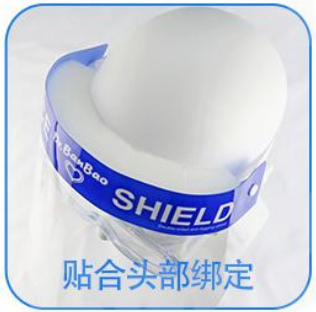

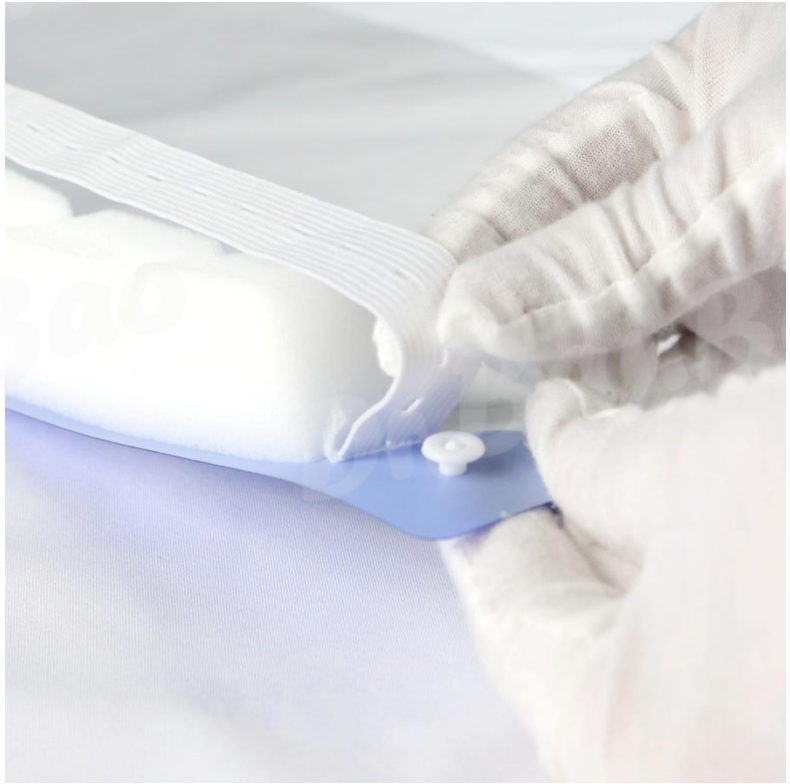

【名称】

医用隔离面罩（海绵面罩）

【型号】

9132

【产品结构组成】

医用隔离面罩（海绵面罩）由双面防雾环保PET透明片材+弹力松紧带制作而成。

【产品尺寸】

镜片厚度为0.2mm-0.3mm。

【产品性能】

1. 外观：表面应洁净，无污点，污物，应完整，不得有破损，防护罩应光滑、无毛刺、划痕，颜色应透明 ，佩戴时应视线清晰可见，双面一次性防雾；

2. 结构：医用隔离面罩佩戴好后，应能完全罩住面部，纵向应保持挺立，不得下垂，横向弯曲时无折痕；

3. 弹力带延伸率：弹力带带应弹力自如，弹力带延伸率应不小于50%。

【使用范围】

可有效防护飞溅物、沙尘物，阻隔气体飞沫、气溶胶、体液、血液飞溅等伤至面部及眼部，全面防护。

【使用方法】

打开包装，取出隔离面罩，将防护罩上的保护膜揭下戴于面部，调整弹力带至舒适状态。

【贮存要求】

贮存在相对湿度不超过80%，无腐蚀性气体、干燥、通风良好清洁的库房内。

Dr.BanBao

英文
产品包装袋

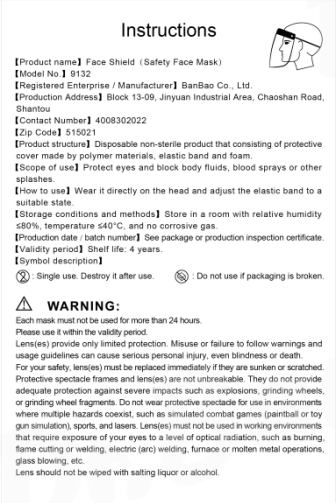

Instructions

【Product name】Face Shield（Safety Face Mask）
【Model No.】9132
【Registered Enterprise / Manufacturer】BanBao Co., Ltd.
【Production Address】Block 13-09, Jinyuan Industrial Area, Chaoshan Road, Shantou
【Contact Number】4008302022
【Zip Code】515021
【Product structure】Disposable non-sterile product that consisting of protective cover made by polymer materials, elastic band and foam.
【Scope of use】Protect eyes and block body fluids, blood sprays or other splashes.
【How to use】Wear it directly on the head and adjust the elastic band to a suitable state.
【Storage conditions and methods】Store in a room with relative humidity ≤80%, temperature ≤40°C, and no corrosive gas.
【Production date / batch number】See package or production inspection certificate.
【Validity period】Shelf life: 4 years.
【Symbol description】
: Single use. Destroy it after use. : Do not use if packaging is broken.

WARNING:

Each mask must not be used for more than 24 hours.
Please use it within the validity period.
Lens(es) provide only limited protection. Misuse or failure to follow warnings and usage guidelines can cause serious personal injury, even blindness or death.
For your safety, lens(es) must be replaced immediately if they are sunken or scratched.
Protective spectacle frames and lens(es) are not unbreakable. They do not provide adequate protection against severe impacts such as explosions, grinding wheels, or grinding wheel fragments. Do not wear protective spectacle for use in environments where multiple hazards coexist, such as simulated combat games (paintball or toy gun simulation), sports, and lasers. Lens(es) must not be used in working environments that require exposure of your eyes to a level of optical radiation, such as burning, flame cutting or welding, electric (arc) welding, furnace or molten metal operations, glass blowing, etc.
Lens should not be wiped with salting liquor or alcohol.

说明书

合格证
Product inspection certificate

品　名：医用隔离面罩 Product Name：Face shield (Safety face mask)
品　牌：邦宝博士 Brand：Dr.BanBao
型　号：9132 Model No.：
原材料：PET Material：
产品规格：33.7x25.2cm Specification：
执行标准：GB 14866-2006 Implement standard：
生产日期：2020.04.16 Production date：
生产批次号：BB202004032I Batch No.：
有 效 期：4年 Shelf life：4 years
生产厂家：广东邦宝益智玩具股份有限公司 Manufacturer：BanBao Co., Ltd.
生产地址：汕头市潮汕路金园工业城13-09片区 Address：Block 13-09, Jinyuan Industrial Area, Chaoshan Road, Shantou
售后热线：4008302022 Contact：
产品符合技术要求，准许出厂。
The product meets the technical requirements and is allowed to leave the factory.
合格 QC(09)
Pass
BanBao Co.,Ltd

合格证

Dr.BanBao

医用隔离面罩

第一类医疗器械备案信息

（备案号:粤汕械备20200020号）

第一类医疗器械备案凭证

广东邦宝益智玩具股份有限公司：

根据相关法规要求，对你单位第一类医疗器械：医用隔离面罩予以备案，备案号：粤汕械备20200020号。

汕头市市场监督管理局
（盖章）
日期：2020年07月07日

第一类医疗器械备案信息表

备案号：粤汕械备20200020号

备案人名称	广东邦宝益智玩具股份有限公司
备案人组织机构代码	91440500752874130F
备案人注册地址	汕头市潮汕路金园工业城13-09片区
生产地址	汕头市潮汕路金园工业城13-09片区
代理人	***
代理人注册地址	***
产品名称	医用隔离面罩
型号/规格	9131、9132、9133
产品描述	由高分子材料制成的防护罩、泡沫条和固定装置组成，非无菌提供，一次性使用。
预期用途	用于医疗机构中检查治疗时起防护作用，阻隔体液、血液飞溅或泼溅。
备注	
备案单位和日期	汕头市市场监督管理局 备案日期：2020 年 07 月 07 日
变更情况	变更型号/规格。

Dr.BanBao

CONFIRMATION OF FDA REGISTRATION

Fiscal Year 2020

Establishment Detail:

Registration Number:	3016680933
Owner/Operator Number:	10062820
Establishment Name:	BANBAO CO., LTD
Establishment Address:	BLOCK 13-09, JINYUAN INDUSTRY AREA, CHAOSHAN ROAD, SHANTOU, GUANGDONG, 515021 CHINA
Business Type:	Manufacturer and Exporter
Device Listing numbers:	See Annex

Memos:

1) All devices and listing numbers are listed attached.

2) FDA does not issue Registration Certificates, but numbers. Registration information can be confirmed through the link: http://www.accessdata.fda.gov/scripts/cdrh/cfdocs/cfRL/rl.cfm

3) FDA Logo: The FDA logo is for the official use of the U.S. Food and Drug Administration (FDA) and not for use on private sector materials. Unauthorized use of the FDA logo may violate federal law and subject those responsible to civil and/or criminal liability. For more information please refer to: https://www.fda.gov/about-fda/website-policies/fda-logo-policy

Doris Dong

Principal Consultant

Shanghai CV Information Technology Co., Ltd.

www.ceve.org.cn / doris.d@ceve.org.cn

Date of Issue: March 16th, 2020

CONFIRMATION OF FDA REGISTRATION

Fiscal Year 2020

ANNEX:

Product Code	Device Listing Number	Device Name
LYU	[illegible]	Face Shield, 9131, 9132, 9133; Medical Goggles, 9123, 9125, 9126, 9127, 9128, 9129, 9130
QLA	[illegible]	Face Shield, 9131, 9132, 9133; Medical Goggles, 9123, 9125, 9126, 9127, 9128, 9129, 9130

Doris Dong

Principal Consultant

Shanghai CV Information Technology Co., Ltd.

www.ceve.org.cn / doris.d@ceve.org.cn

Date of Issue: March 16th, 2020

美国FDA

深圳市精科眼镜检测检验服务有限公司

深圳市龙岗区横岗镇大康上中村小康路 68 号大、B 栋 4 楼

电话：+86-0755-84264042 传真：+86-0755-84263248

邮箱：info@pel-cy-cwear.com 网站：www.pel-eyewear.com

No.: PL2004340

CMA 2016192548Z

ilac-MRA

CNAS 中国认可 国际互认 检测 TESTING CNAS L2210

检 测 报 告

产品名称 医用隔离面罩

委托单位 广东邦宝益智玩具股份有限公司

检测类别 委托检测

GB14866检测报告

中华人民共和国

PEOPLE'S REPUBLIC OF CHINA

医疗器械产品出口销售证明

CERTIFICATE FOR EXPORTATION OF MEDICAL PRODUCTS

（格式）

证书编号：粤汕食药监械出20200009号

Certificate NO：粤汕食药监械出20200009号

产品名称：医用隔离面罩

Product(s)：Safety Face Mask

规格型号：9131、9132

Model：9131、9132

产品注册或备案凭证号：粤汕械备20200020号

Registration certificate(s)：粤汕械备20200020号

生产企业：广东邦宝益智玩具股份有限公司

Manufacturer：BANBAO CO.，LTD.

生产企业住所：汕头市潮汕路金园工业城13-09片区

Address of manufacturer：BLOCK 13-09，JINYUAN INDUSTRY AREA，CHAOSHAN ROAD，SHANTOU

生产许可或备案凭证号：粤汕食药监械生产备20200003号

Manufacturing License(s)：粤汕食药监械生产备20200003号

兹证明上述产品已准许在中国生产和销售。

This is to certify that the above products have been registered to be manufactured and sold in China.

证明有效日期至：2022年03月18日

This certification valid until：2022年03月18日

备注：/

Remark：/

汕头市市场监督管理局

2020年3月19日

（出具单位盖章）

出口销售证明

Australian Government

Department of Health

Therapeutic Goods Administration

Public Summary

Summary for ARTG Entry: 304449 The Complete Guardian Pty Ltd - Shield, face

ARTG entry for	Medical Device Included Class 1
Sponsor	The Complete Guardian Pty Ltd
Postal Address	Shop 2 371 Wattle Street, Ultimo, NSW, 2007 Australia
ARTG Start Date	17/04/2020
Product category	Medical Device Class 1
Status	Active
Approval area	Medical Devices

Conditions

- The inclusion of the kind of device in the ARTG is subject to compliance with all conditions placed or imposed on the ARTG entry. Refer Part 4-5, Division 2 (Conditions) of the Therapeutic Goods Act 1989 and Part 5, Division 5.2 (Conditions) of the Therapeutic Goods (Medical Devices) Regulations 2002 for relevant information.
- Breaching conditions of the inclusion related to the device of the kind may lead to suspension or cancellation of the ARTG entry; may be a criminal offence; and civil penalties may apply.

Manufacturers

Name	Address
Banbao Co Ltd	Block 13-09 Jinyuan Industry Area Chaoshan Road Shantou, Guangdong, 515021 China

Products

1. Shield, face

Product Type	Single Device Product	**Effective date**	17/04/2020
GMDN	11961 Shield, face		
Intended purpose	worn over the face to protect the healthcare worker from blood and other body fluid splashes while performing a clinical procedure		

Specific Conditions

© Commonwealth of Australia This work is copyright You are not permitted to re-transmit, distribute or commercialise the material without obtaining prior written approval from the Commonwealth Further details can be found at http://www.tga.gov.au/about/website-copyright.htm.

This is not an ARTG Certificate document.

The onus is on the reader to verify the current accuracy of the information on the document subsequent to the date shown.

Visit www.tga.gov.au for contact information

澳洲TGA认证

BYT BOYUAN TESTING
www.boyuantest.com

Certificate of Conformity

With European Directive (EU) 2016/425
PPE Directive

Applicant Company Name : **BANBAO CO., LTD.**

Applicant Company Address : **BLOCK 13-09, JINYUAN INDUSTRY AREA, CHAOSHAN ROAD, SHANTOU 515021, GUANGDONG, CHINA**

Manufacturer : /

Manufacturer Address : /

The following sample(s) was/were submitted and identified on behalf of the client as:

Product	Face Shield（Safety Face Mask）
Model No.	9132
Trade Mark	/
Ratings	/
Registration No.	BYT20040045
Standards	EN 166:2001 Personal eye-protection- Specification
	EN 167:2001 Personal eye-protection- Optical test methods
	EN 168:2001 Personal eye-protection- Non-optical test methods

The certificate of conformity is based on an evaluation of a sample of the above-mentioned product. Technical report and documentation are at the applicant's disposal. This is to certify that the tested sample is in conformity with all provisions of Annex I of council Directive (EU)2016/425, referred to as the PPE Directive. This certificate does not imply assessment of the production and does not permit the use of BYT's logo. The applicant of the certificate is authorized to use this certificate in connection with the EC declaration of conformity according to the Directive.

CE

Approved by: Lab manager

Date: April 15, 2020

The CE Marking may only be used if all relevant and effective EC Directive are complied with.

Telephone: 0755-86272812 Website: www.boyuantest.com Fax: 0755-86270863
E-mail: boyuan@boyuantest.com postcode: 518105
Address: 2/F, Building 2, Shenlang Industrial Park, Industrial 3rd Road No. 5, the 6th Industrial Zone, Xilou Community, Songgang Sub-district, Bao'an District, Shenzhen

CIBG
Ministerie van Volksgezondheid, Welzijn en Sport

> Retouradres Postbus 16114 2500 BC Den Haag

Lotus NL B.V.
T.a.v. de heer X. Wei
Koningin Julianaplein 10
2595 AA 's-Gravenhage

Datum: 31 maart 2020
Betreft: aanmelding medisch hulpmiddel klasse I

Geachte heer Wei,

Graag bevestig ik hierbij de ontvangst op 24 maart 2020 van de mededeling ex artikel 5 van het Besluit medische hulpmiddelen (BMH) dat bedrijf BANBAO CO., LTD. met Europees gemachtigde Lotus NL B.V. onderstaand medisch hulpmiddel, ingedeeld in risicoklasse I, aflevert. Het product is onder volgend kenmerk geregistreerd. Ik verzoek u om in alle verdere correspondentie betreffende dit product het bijbehorende kenmerk te vermelden.

Safety goggle, Safety face mask
(geen merknaam) (NL-CA002-2020-49945)

Toekomstige wijzigingen in bovengenoemde gegevens – waaronder een eventuele wijziging van de indeling in risicoklasse in verband met wijzigingen van Europese regelgeving inzake de classificatie van medische hulpmiddelen, en aan voortschrijdend wetenschappelijk inzicht (zie art.9, lid 3 van Europese Richtlijn 93/42/EEG) – dient u te zijner tijd mede te delen.

Volledigheidshalve wijs ik u erop dat het - ongeacht uw mededeling – verboden is een medisch hulpmiddel ter aflevering voorhanden te hebben, dan wel af te leveren indien niet aan de voor dat medisch hulpmiddel geldende regels gesteld bij of krachtens de Wet op de Medische Hulpmiddelen (WMH) wordt voldaan. Met name wijzen wij u op de Nederlandse-taaleis, de eisen voor het ter beschikking houden van de technische documentatie en de plicht tot het hebben van een Post Market Surveillance- en vigilantiesysteem.

Farmatec
Bezoekadres:
Hofplein
Rijnstraat 50
2515 XP Den Haag
T 070 340 6161
http://hulpmiddelen.farmatec.nl

Inlichtingen bij:
T.J. van Langeveld - Baas
medische_hulpmiddelen@minvws.nl

Ons kenmerk:
CIBG-20200882

Bijlagen
-

Uw aanvraag
24 maart 2020

Correspondentie uitsluitend richten aan het retouradres met vermelding van de datum en het kenmerk van deze brief.

Tevens wijs ik u er voor de goede orde nog op dat de registratie van uw mededeling betreffende de aflevering van het bovengenoemde product slechts een administratieve handeling betreft. Deze ontvangstbevestiging behelst dan ook geen besluit betreffende de kwalificatie van het desbetreffende product als medisch hulpmiddel in de zin van art. 1 WMH, noch betreffende de indeling in risicoklasse I.

Let op: de notificatie van uw MDD klasse I product vervalt per 26 mei 2020. Valt uw MDD klasse I (laag risico) product onder de nieuwe VERORDENING (EU) 2017/745 (MDR) onder een hogere risicoklasse? Dan mag uw product tot en met uiterlijk 25 mei 2024 op de markt blijven als MDD klasse I product.

De Minister voor Medische Zorg en Sport,
namens deze,

Afdelingshoofd
Farmatec

Dr. M.J. van de Velde

Dhr. M.J. van de Velde

CE符合性声明

MDD指令CE认证注册证明 （注册号：20200882）

Dr.BanBao

BYT BOYUAN TESTING www.boyuantest.com

TEST REPORT

Client Name:	BANBAO CO., LTD.
Name of product:	Face Shield（Safety Face Mask）
Manufacturer:	/
Model:	9132
Test sort:	Commission Test

Shenzhen Boyuan Testing Technology CO,.LTD

Telephone：0755-85272812 Website：www.boyuantest.com Fax：0755-85275963
E-mail：boyuan@boyuantest.com postcode：518105
Address：2/F, Building 2, Shenxiang Industrial Park, Industrial 3rd Road No. 5, the 8th Industrial Zone, Xitou Community, Songgang Sub-district, Bao'an District, Shenzhen

BYT BOYUAN TESTING www.boyuantest.com

Applicant:	BANBAO CO., LTD.
Address of Applicant:	BLOCK 13-09, JINYUAN INDUSTRY AREA, CHAOSHAN ROAD, SHANTOU 515021, GUANGDONG, CHINA
Manufacturer:	/
Address of Manufacturer:	/
Samples Receiving Date:	April 10, 2020
Testing Period:	From April 10, 2020 to April 15, 2020
Tested Standard:	EN 166:2001 & EN 167:2001& EN 168:2001

The submitted sample and sample information was/were submitted and identified by/on behalf of client;

Sample Name:	Face Shield（Safety Face Mask）
Model No.:	9132
Trade Mark:	/
Production batch:	/
Quantity:	18 Pairs
Material:	■Plastic □Metal □Combinated
Types of eye-protectors:	□Spectacles without lateral protection □Goggles ■Face-shields
Filter Type:	■Uniform lenses □Gradient lenses □Polarizing Lenses
Tests Conducted:	As requested by the applicant, refer to attached page(s) for details.

Approved by	Checked by	Edited by
Zhengguanma	Wang Chao	Liulin
2020-04-15	2020-04-15	2020-04-15
Date	Date	Date

Telephone：0755-85272812 Website：www.boyuantest.com Fax：0755-85275963
E-mail：boyuan@boyuantest.com postcode：518105
Address：2/F, Building 2, Shenxiang Industrial Park, Industrial 3rd Road No. 5, the 8th Industrial Zone, Xitou Community, Songgang Sub-district, Bao'an District, Shenzhen

EN166&167&168

Dr.BanBao

Shenzhen Precision Eyewear Testing & Inspection Services Co., Ltd.

ilac-MRA CNAS 中国认可 国际互认 检测 TESTING CNAS L2210

Test Report

Report No.: PL 2004341-1 Page 1 of 9

Applicant:	BANBAO CO., LTD.
Address of Applicant:	BLOCK 13-09, JINYUAN INDUSTRY AREA, CHAOSHAN ROAD, SHANTOU 515021, GUANGDONG, CHINA
Factory:	BANBAO CO., LTD.
Address of Factory:	BLOCK 13-09, JINYUAN INDUSTRY AREA, CHAOSHAN ROAD, SHANTOU 515021, GUANGDONG, CHINA
Date of Receiving Samples:	Apr 13, 2020
Testing Period:	Apr 14, 2020 to Apr 16, 2020

Description of Samples

The submitted sample and sample information was/were submitted and identified by/on behalf of client;

Sample Name:	Face Shield (Safety Face Mask)
Model No.:	9132
Device Type:	Face Shield
Quantity	8 PCS
Material:	Plastic
Scale No.:	Not provided
Lenses Type:	Clear
Frame Color:	Clear/White
Lenses Color:	Clear
Manufacturer/Brand:	Dr. BanBao
Buyer :	Not provided
Dimension:	Not provided
P/O. No.:	Not provided
Country of Origin:	China
Country of Destination:	Not provided
Tests Conducted:	As requested by the applicant, refer to attached page(s) for details.

To be continued

Issued by stamp

Date of Issued: Apr 24, 2020

For and on behalf of:

Shenzhen Precision Eyewear

Testing & Inspection Services Co., Ltd.

Manager: WenHua Li

4/F., Building A&B, No. 68 Xiaokang Road, Dakang Shangzhong Village, Henggang Town, Longgang District,Shenzhen, Guangdong, China
Tel: +86-0755-84264042 Fax: +86-0755-84263248 E-mail: info@pel-eyewear.com; Website: www.pel-eyewear.com

Shenzhen Precision Eyewear Testing & Inspection Services Co., Ltd.

ilac-MRA CNAS 中国认可 国际互认 检测 TESTING CNAS L2210

Test Report

Report No.: PL 2004341-1 Page 2 of 9

Conclusion:

Tested Samples	Standard	Result
Submitted Samples	ANSI / ISEA Z87.1 - 2015 Occupation and Educational Personal Eye and Face Protection Devices, only test the related parameters, please refer to "Tests Conducted Summary" for details	Pass

4/F., Building A&B, No. 68 Xiaokang Road, Dakang Shangzhong Village, Henggang Town, Longgang District,Shenzhen, Guangdong, China
Tel: +86-0755-84264042 Fax: +86-0755-84263248 E-mail: info@pel-eyewear.com; Website: www.pel-eyewear.com

美国ANSI Z87.1 报告

Dr.BanBao

intertek
Total Quality. Assured.

Test Report Number: GZHH00361863

Applicant: BANBAO CO., LTD.
BLOCK 13-09 JINYUAN INDUSTRY
AREA,CHAOSHAN ROAD,SHANTOU,
GUANGDONG,CHINA

Date: May 14, 2020

Sample Description:
One (1) set of submitted sample said to be :
Item Name : **Face Shield**
Client reference information : 9132 - 9131
Above sample information was submitted and/or identified by the client and it was not verified by laboratory.
Country of Origin : China

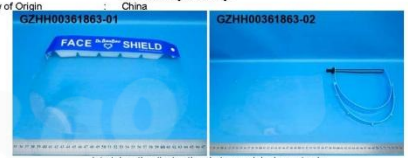

Intertek authenticates the photo on original report only

Tests conducted:
As requested by the applicant, refer to attached page(s) for details.

Conclusion:

Tested sample	Standard	Result
Tested component(s) of submitted sample set	EU REACH Regulation (EC) No 1907/2006 Article 33(1) Obligation to provide information of safe use (see REACH requirement in report for details)	Meet Requirement

Authorized by:
For Intertek Testing Services Shenzhen Ltd.
Guangzhou Branch, Hardlines

Victor T.J. Wang
Assistant General Manager

Page 1 of 14

Number: GZHH00361863

ion Chromatography, UV-Visible
y, Liquid Chromatographic / Tandem Mass
nalysis.

esults % (w/w)
Whole product
ND

Chemical Substance	CAS No.
arsenic Pentaoxide Δ	1303-28-2
ad Hydrogen senate Δ	7784-40-9
xdium Dichromate Δ	7789-12-0, 10588-01-9
thracene	120-12-7
exabromocyclododeca (HBCDD) and All ajor Diastereoisomers entified (α-HBCDD, β-CDD, γ-HBCDD)	25637-99-4 and 3194-55-6 (134237-50-6,134237-51-7, 134237-52-8)
s (2-Ethylhexyl) thalate (DEHP)	117-81-7
enzyl Butyl Phthalate BP)	85-68-7
ad Chromate Δ	7758-97-6
ad Sulfochromate llow (C.I. Pigment llow 34) Δ	1344-37-2

Number: GZHH00361863

of product must be provided with
0.1% (w/w). A product meets the
).

End of report

taken account of measurement uncertainty as
t w = U) except designation from the customer,

is not intendation for any
than the Client in respect of this report and only
provision of services to you. Intertek makes no
ns and conditions. We have aimed to conduct the
section with this report, in contract, tort, by statute
d unless with prior written approval from Intertek

intertek
Total Quality. Assured.

Test Report

Tests Conducted

1 Short Chain Chlorinated Paraffins (C10 -

Solvent extraction method was used. Sh
determined by Gas Chromatography-Mas

Test item	
Short Chain Chlorinated Paraffins (C10 - C13) (SCCP)	8

Requirement:
Short Chain Chlorinated Paraffin's conce
A of the Regulation (EU) 2019/1021 on p

ND = Not detected (less than reporting limi

Tested Component(s):

(1) White elastic band (fastener of fac
(2) White sponge (pad of face shield).
(3) Transparent plastic with blue coati
(4) Transparent double-sides tape (pa
(5) White plastic (button of face shield
(6) Black elastic band (fastener of fac
(7) Blue plastic (frame of face mask).
(8) Black plastic (buckle, stopper of fa
(9) Transparent plastic (face mask).

Date sample received: Apr 30, 2020
Testing period: Apr 30, 2020 to May 08

The statements of conformity reported have considered the decisio calculated by Intertek, and applied according to ILAC-G8/09 2019 (IN regulation or test specification
This report is made solely on the basis of your instructions and/or inf particular course of action. Intertek does not accept a duty of care or a accepts liability to the Client insofar as is expressly contained in the t warranties or representations either express or implied with respect to t Review on a diligent and careful basis and we do not accept any liabilit or otherwise, except in the event of our gross negligence or wilful mis Testing Services Shenzhen Limited, Guangzhou Branch.

intertek
Total Quality. Assured.

Test Report Number: GZHH00361922

Applicant: BANBAO CO., LTD.
BLOCK 13-09 JINYUAN INDUSTRY
AREA,CHAOSHAN ROAD,SHANTOU,
GUANGDONG,CHINA

Date: May 11, 2020

Sample Description:
One (1) set of submitted sample said to be :
Item Name : **Face Shield**
Client reference information : 9132 - 9131
Above sample information was submitted and/or identified by the client and it was not verified by laboratory.
Country of Origin : China

Intertek authenticates the photo on original report only

Tests conducted:
As requested by the applicant, refer to attached page(s) for details.

Conclusion:

Tested sample	Standard	Result
Tested component(s) of submitted sample(s)	Short Chain Chlorinated Paraffin (C10 - C13) (SCCP) content requirement in Regulation (EU) 2019/1021 on persistent organic pollutants (POPs) content	Pass

Authorized by:
For Intertek Testing Services Shenzhen Ltd.
Guangzhou Branch, Hardlines

Victor T.J. Wang
Assistant General Manager

欧盟REACH检测

Dr.BanBao

名称 Name	医用隔离眼罩（全封闭式） Safety Goggle Anti-fog for double sides (all closed)
产品型号 Item Nr.	9126
产品功能介绍 Product function introduction	1.防雾霾；2.防粉尘；3.高透光；4.双面防起雾；5.防飞溅物；6.防化学物；7.密封屏障，弹性镜框；8.安全阻挡，防唾沫飞溅；9.大镜体设计，可与近视镜一起佩戴。 1. Anti-smog; 2. Anti-dust; 3. High light transmittance; 4. Double-sided anti-fogging; 5. Anti-spatter; 6. Protection against chemicals; 7. Sealing barrier, elastic frame; 8. Safely block and prevent splashing; 9. Large lens design, can be worn together with glasses.
品牌 Brand	邦宝博士 Dr. BanBao
装箱数 Pcs per master box	100
袋装尺寸 Retail Package size	17*30cm
包装形式 Package style	袋装 Packed in Polybag

【名称】

医用隔离眼罩（全封闭式）

【型号】

9126

【产品结构组成】

产品由高分子材料制成的防护罩、松紧带和固定装置组成，一次性使用非无菌产品。

【产品材质】

镜片为PET材质，镜架为PVC食品级材质。

【产品尺寸】

松紧带宽度≥10mm；镜片厚度约0.8mm。

【使用范围】

用于医疗机构中检查治疗时起防护作用，阻隔体液、血液飞溅或泼溅。

【使用方法】

打开包装，直接佩戴在眼部并调节松紧带至合适状态。

Dr.BanBao

中文
产品包装袋

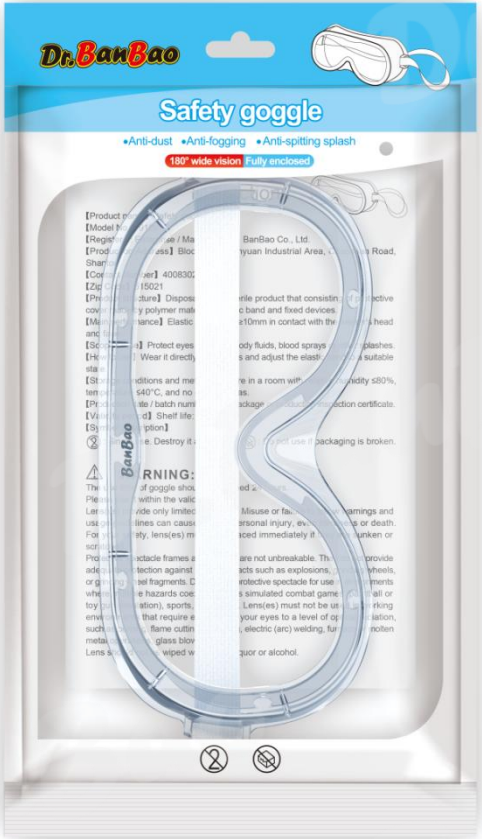

英文
产品包装袋

医用隔离眼罩

第一类医疗器械备案信息

（备案号:粤汕械备20200015号）

第一类医疗器械备案凭证

广东邦宝益智玩具股份有限公司：

根据相关法规要求，对你单位第一类医疗器械：医用隔离眼罩予以备案，备案号：粤汕械备20200015号。

汕头市市场监督管理局
（盖章）
日期：2020年02月27日

第一类医疗器械备案信息表

备案号：粤汕械备20200015号

备案人名称	广东邦宝益智玩具股份有限公司
备案人组织机构代码	91440500752874130F
备案人注册地址	汕头市潮汕路金园工业城13-09片区
生产地址	汕头市潮汕路金园工业城13-09片区
代理人	/
代理人注册地址	/
产品名称	医用隔离眼罩
型号/规格	9126、9127、9128、9129、9130
产品描述	由高分子材料制成的防护罩、泡沫条和固定装置组成，非无菌提供，一次性使用。
预期用途	用于医疗机构中检查治疗时起防护作用，阻隔体液、血液飞溅或泼溅。
备注	
备案单位和日期	汕头市市场监督管理局 备案日期：2020 年 02 月 27 日
变更情况	

Dr.BanBao

CONFIRMATION OF FDA REGISTRATION

Fiscal Year 2020

Establishment Detail:

Registration Number:	3016680933
Owner/Operator Number:	10062820
Establishment Name:	BANBAO CO., LTD
Establishment Address:	BLOCK 13-09, JINYUAN INDUSTRY AREA, CHAOSHAN ROAD, SHANTOU, GUANGDONG, 515021 CHINA
Business Type:	Manufacturer and Exporter
Device Listing numbers:	See Annex

Memos:

1) All devices and listing numbers are listed attached.

2) FDA does not issue Registration Certificates, but numbers. Registration information can be confirmed through the link: http://www.accessdata.fda.gov/scripts/cdrh/cfdocs/cfRL/rl.cfm

3) FDA Logo: The FDA logo is for the official use of the U.S. Food and Drug Administration (FDA) and not for use on private sector materials. Unauthorized use of the FDA logo may violate federal law and subject those responsible to civil and or criminal liability. For more information please refer to: https://www.fda.gov/about-fda/website-policies/fda-logo-policy

Doris Dong

Principal Consultant

Shanghai CV Information Technology Co., Ltd.

www.ceve.org.cn / doris.d@ceve.org.cn

Date of Issue: March 16th, 2020

N OF FDA REGISTRATION

cal Year 2020

ber	Device Name
	Face Shield, 9131, 9132, 9133; Medical Goggles, 9123, 9125, 9126, 9127, 9128, 9129, 9130
	Face Shield, 9131, 9132, 9133; Medical Goggles, 9123, 9125, 9126, 9127, 9128, 9129, 9130

Doris Dong

Principal Consultant

Shanghai CV Information Technology Co., Ltd.

www.ceve.org.cn / doris.d@ceve.org.cn

美国FDA

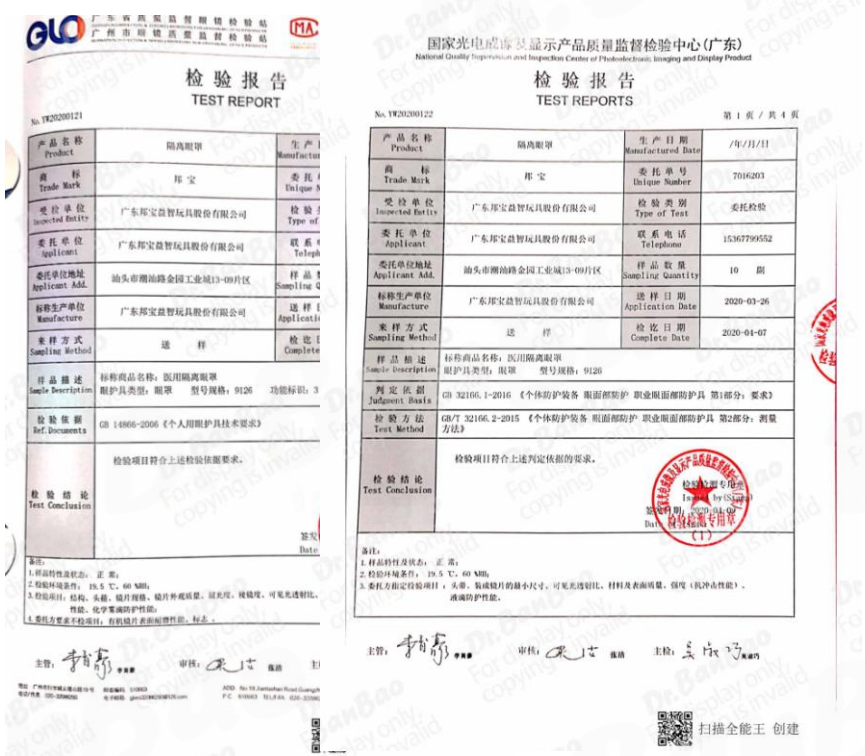

检验报告

TEST REPORT

No. YW20200121

产品名称 Product	隔离眼罩	生产日 Manufactu	
商标 Trade Mark	邦宝	委托 Enique N	
受检单位 Inspected Entity	广东邦宝益智玩具股份有限公司	检验 Type of	
委托单位 Applicant	广东邦宝益智玩具股份有限公司	联系 Teleph	
委托单位地址 Applicant Add.	汕头市潮汕路金园工业城13-09片区	样品 Sampling Q	
标称生产单位 Manufacture	广东邦宝益智玩具股份有限公司	送样 Applicati	
来样方式 Sampling Method	送样	检验 Complete	
样品描述 Sample Description	标称商品名称：医用隔离眼罩 眼护具类型：眼罩 型号规格：9126 功能标识：3		
检验依据 Ref. Documents	GB 14866-2006《个人用眼护具技术要求》		
检验结论 Test Conclusion	检验项目符合上述检验依据要求。		

备注：

1. 样品特性及状态：正常；
2. 检验环境条件：19.5 ℃，60 %RH；
3. 检验项目：结构、头箍、镜片规格、镜片外观质量、冠光度、视镜度、可见光透射比、性能、化学繁魂防护性能；
4. 委托方要求不检项目：有机镜片表面耐磨性能，标志。

主管：审核：主检：

ADD: No 19 Jintaishan Road Guangh P.C. 510663 TEL&Fax: 020-3396

国家光电质量及显示产品质量监督检验中心（广东）

National Quality Supervision and Inspection Center of Photoelectronic Imaging and Display Product

检验报告

TEST REPORTS

No. YW20200122 第 1 页 / 共 4 页

产品名称 Product	隔离眼罩	生产日期 Manufactured Date	/年/月/日
商标 Trade Mark	邦宝	委托单号 Unique Number	7016203
受检单位 Inspected Entity	广东邦宝益智玩具股份有限公司	检验类别 Type of Test	委托检验
委托单位 Applicant	广东邦宝益智玩具股份有限公司	联系电话 Telephone	15367799552
委托单位地址 Applicant Add.	汕头市潮汕路金园工业城13-09片区	样品数量 Sampling Quantity	10 副
标称生产单位 Manufacture	广东邦宝益智玩具股份有限公司	送样日期 Application Date	2020-03-26
来样方式 Sampling Method	送样	检验日期 Complete Date	2020-04-07
样品描述 Sample Description	标称商品名称：医用隔离眼罩 眼护具类型：眼罩 型号规格：9126		
判定依据 Judgment Basis	GB 32166.1-2016《个体防护装备 眼面部防护 职业眼面部防护具 第1部分：要求》		
检验方法 Test Method	GB/T 32166.2-2015《个体防护装备 眼面部防护 职业眼面部防护具 第2部分：测量方法》		
检验结论 Test Conclusion	检验项目符合上述判定依据的要求。		

检验检测专用章 Inspection Seal 验证日期：2020-04-07 Date 有效检测专用章 (1)

备注：

1. 样品的性及状态：正常；
2. 检验环境条件：19.5 ℃，60 %RH；
3. 委托方指定检验项目：头箍、镜成镜片的最小尺寸、可见光透射比、材料及表面质量、强度（抗冲击性能）、液滴防护性能。

主管：审核：主检：

扫描全能王 创建

GB14866/ GB32166检测报告

中华人民共和国

PEOPLE'S REPUBLIC OF CHINA

医疗器械产品出口销售证明

CERTIFICATE FOR EXPORTATION OF MEDICAL PRODUCTS

（格式）

证书编号：粤汕食药监械出20200008号

Certificate NO：粤汕食药监械出20200008号

产品名称：医用隔离眼罩

Product(s)：Safety Goggle

规格型号：9126、9127、9128、9129、9130

Model：9126、9127、9128、9129、9130

产品注册或备案凭证号：粤汕械备20200015号

Registration certificate(s)：粤汕械备20200015号

生产企业：广东邦宝益智玩具股份有限公司

Manufacturer：BANBAO CO.，LTD.

生产企业住所：汕头市潮汕路金园工业城13-09片区

Address of manufacturer：BLOCK 13-09，JINYUAN INDUSTRY AREA，CHAOSHAN ROAD，SHANTOU

生产许可或备案凭证号：粤汕食药监械生产备20200003号

Manufacturing License(s)：粤汕食药监械生产备20200003号

兹证明上述产品已准许在中国生产和销售。

This is to certify that the above products have been registered to be manufactured and sold in China.

证明有效日期至：2022年03月18日

This certification valid until：2022年03月18日

备注：/

Remark：/

汕头市市场监督管理局

2020年04月19日

（出具单位盖章）

出口销售证明

Australian Government

Department of Health

Therapeutic Goods Administration

Public Summary

Summary for ARTG Entry:	304450	The Complete Guardian Pty Ltd - Eye splash shield
ARTG entry for	Medical Device Included Class 1	
Sponsor	The Complete Guardian Pty Ltd	
Postal Address	Shop 2 371 Wattle Street, Ultimo, NSW, 2007 Australia	
ARTG Start Date	17/04/2020	
Product category	Medical Device Class 1	
Status	Active	
Approval area	Medical Devices	

Conditions

- The inclusion of the kind of device in the ARTG is subject to compliance with all conditions placed or imposed on the ARTG entry. Refer Part 4-5, Division 2 (Conditions) of the Therapeutic Goods Act 1989 and Part 5, Division 5.2 (Conditions) of the Therapeutic Goods (Medical Devices) Regulations 2002 for relevant information.
- Breaching conditions of the inclusion related to the device of the kind may lead to suspension or cancellation of the ARTG entry; may be a criminal offence; and civil penalties may apply.

Manufacturers

Name	Address
Banbao Co Ltd	Block 13-09 Jinyuan Industry Area Chaoshan Road Shantou, Guangdong, 515021 China

Products

1. Eye splash shield

Product Type	Single Device Product	Effective date	17/04/2020
GMDN	58376 Eye splash shield		
Intended purpose	to be worn over the eyes to protect (shield) the healthcare worker from blood and other body fluid splashes while performing a clinical or laboratory procedure		

Specific Conditions

© Commonwealth of Australia. This work is copyright. You are not permitted to re-transmit, distribute or commercialise the material without obtaining prior written approval from the Commonwealth. Further details can be found at http://www.tga.gov.au/about/website-copyright.htm.

Public Summary

This is not an ARTG Certificate document.

The onus is on the reader to verify the current accuracy of the information on the document subsequent to the date shown.

Visit www.tga.gov.au for contact information

澳洲TGA认证

BYT BOYUAN TESTING
www.boyuantest.com

Certificate of Conformity

With European Directive (EU) 2016/425
PPE Directive

Applicant Company Name	:	**BANBAO CO., LTD.**
Applicant Company Address	:	**BLOCK 13-09, JINYUAN INDUSTRY AREA, CHAOSHAN ROAD, SHANTOU 515021, GUANGDONG, CHINA**
Manufacturer	:	/
Manufacturer Address	:	/

The following sample(s) was/were submitted and identified on behalf of the client as:

Product	:	Safety Goggle
Model No.	:	9126
Trade Mark	:	/
Ratings	:	/
Registration No.	:	BYT20030058
Standards	:	EN 166:2001 Personal eye-protection- Specification
		EN 167:2001 Personal eye-protection- Optical test methods
		EN 168:2001 Personal eye-protection- Non-optical test methods

The certificate of conformity is based on an evaluation of a sample of the above-mentioned product. Technical report and documentation are at the applicant's disposal. This is to certify that the tested sample is in conformity with all provisions of Annex I of council Directive (EU)2016/425, referred to as the PPE Directive. This certificate does not imply assessment of the production and does not permit the use of BYT's logo. The applicant of the certificate is authorized to use this certificate in connection with the EC declaration of conformity according to the Directive.

CE

Approved by: Zhang Qianqian
Lab manager

Date: April 03, 2020

The CE Marking may only be used if all relevant and effective EC Directive are complied with.

Telephone: 0755-85272812 Website: www.boyuantest.com Fax: 0755-85275963
E-mail: boyuan@boyuantest.com postcode: 518105
Address: 2/F, Building 2, Shenxiang Industrial Park, Industrial 3rd Road No. 5, the 6th Industrial Zone, Xitou Community, Songgang Sub-district, Bao'an District, Shenzhen

CIBG
Ministerie van Volksgezondheid, Welzijn en Sport

> Retouradres Postbus 16114 2500 BC Den Haag

Lotus NL B.V.
T.a.v. de heer X. Wei
Koningin Julianaplein 10
2595 AA 's-Gravenhage

Datum: 31 maart 2020
Betreft: aanmelding medisch hulpmiddel klasse I

Geachte heer Wei,

Graag bevestig ik hierbij de ontvangst op 24 maart 2020 van de mededeling ex artikel 5 van het Besluit medische hulpmiddelen (BMH) dat bedrijf BANBAO CO., LTD. met Europees gemachtigde Lotus NL B.V. ondenstaand medisch hulpmiddel, ingedeeld in risicoklasse I, aflevert. Het product is onder volgend kenmerk geregistreerd. Ik verzoek u om in alle verdere correspondentie betreffende dit product het bijbehorende kenmerk te vermelden.

Safety goggle, Safety face mask
(geen merknaam) (NL-CA002-2020-49945)

Toekomstige wijzigingen in bovengenoemde gegevens – waaronder een eventuele wijziging van de indeling in risicoklasse in verband met wijzigingen van Europese regelgeving inzake de classificatie van medische hulpmiddelen, en aan voortschrijdend wetenschappelijk inzicht (zie art.9, lid 3 van Europese Richtlijn 93/42/EEG) – dient u te zijner tijd mede te delen.

Volledigheidshalve wijs ik u erop dat het - ongeacht uw mededeling – verboden is een medisch hulpmiddel ter aflevering voorhanden te hebben, dan wel af te leveren indien niet aan de voor dat medisch hulpmiddel geldende regels gesteld bij of krachtens de Wet op de Medische Hulpmiddelen (WMH) wordt voldaan. Met name wijzen wij u op de Nederlandse-taaleis, de eisen voor het ter beschikking houden van de technische documentatie en de plicht tot het hebben van een Post Market Surveillance- en vigilantiesysteem.

Farmatec
Bezoekadres:
Hofplein
Rijnstraat 50
2515 XP Den Haag
T 070 340 6161
http://hulpmiddelen.farmatec.nl

Inlichtingen bij:
T.J. van Langeveld - Baas
medische_hulpmiddelen@minvws.nl

Ons kenmerk:
CIBG-20200882

Bijlagen
-

Uw aanvraag
24 maart 2020

Correspondentie uitsluitend richten aan het retouradres met vermelding van de datum en het kenmerk van deze brief.

Tevens wijs ik u er voor de goede orde nog op dat de registratie van uw mededeling betreffende de aflevering van het bovengenoemde product slechts een administratieve handeling betreft. Deze ontvangstbevestiging behelst dan ook geen besluit betreffende de kwalificatie van het desbetreffende product als medisch hulpmiddel in de zin van art. 1 WMH, noch betreffende de indeling in risicoklasse I.

Let op: de notificatie van uw MDD klasse I product vervalt per 26 mei 2020. Valt uw MDD klasse I (laag risico) product onder de nieuwe VERORDENING (EU) 2017/745 (MDR) onder een hogere risicoklasse? Dan mag uw product tot en met uiterlijk 25 mei 2024 op de markt blijven als MDD klasse I product.

De Minister voor Medische Zorg en Sport,
namens deze,

Afdelingshoofd
Farmatec

Dr. M.J. van de Velde

Dhr. M.J. van de Velde

CE符合性声明

MDD指令CE认证注册证明 （注册号：20200882）

Dr.BanBao

BYT BOYUAN TESTING
www.boyuantest.com

TEST REPORT

Client Name:	BANBAO CO., LTD.
Name of product:	Safety Goggle
Manufacturer:	/
Model:	9126
Test sort:	Commission Test

Shenzhen Boyuan Testing Technology CO,.LTD

Telephone：0755-85272812 Website：www.boyuantest.com Fax：0755-85275963
E-mail：boyuan@boyuantest.com postcode：518105
Address：2/F, Building 2, Shenxiang Industrial Park, Industrial 3rd Road No. 5, the 8th Industrial Zone, Xitou Community, Songgang Sub-district, Bao'an District, Shenzhen

Applicant:	BANBAO CO., LTD.
Address of Applicant:	BLOCK 13-09, JINYUAN INDUSTRY AREA, CHAOSHAN ROAD, SHANTOU 515021, GUANGDONG, CHINA
Manufacturer:	/
Address of Manufacturer:	/
Samples Receiving Date:	March 28, 2020
Testing Period:	From March 28, 2020 to April 03, 2020
Tested Standard:	EN 166:2001 & EN 167:2001& EN 168:2001

The submitted sample and sample information was/were submitted and identified by/on behalf of client;

Sample Name:	Safety Goggle
Model No.:	9126
Trade Mark:	/
Production batch:	/
Quantity:	18 Pairs
Material:	■Plastic ☐Metal ☐Combinated
Types of eye-protectors:	☐Spectacles without lateral protection ■Goggles ☐Face-shields
Filter Type:	■Uniform lenses ☐Gradient lenses ☐Polarizing Lenses
Tests Conducted:	As requested by the applicant, refer to attached page(s) for details.

Approved by	Checked by	Edited by
2020-04-03	2020-04-03	2020-04-03
Date	Date	Date

Telephone：0755-85272812 Website：www.boyuantest.com Fax：0755-85275963
E-mail：boyuan@boyuantest.com postcode：518105
Address：2/F, Building 2, Shenxiang Industrial Park, Industrial 3rd Road No. 5, the 8th Industrial Zone, Xitou Community, Songgang Sub-district, Bao'an District, Shenzhen

EN166&167&168

Dr.BanBao

Shenzhen Precision Eyewear Testing& Inspection Services Co., Ltd.

Test Report

Report No.: PL2006453-1 Page 1 of 9

Applicant:	BANBAO CO., LTD.
Address of Applicant:	BLOCK 13-09, JIN YUAN INDUSTRY AREA, CHAOSHAN ROAD, SHANTOU 515021, GUANGDONG, CHINA
Date of Receiving Samples:	June 30, 2020
Testing Period:	June 30, 2020 to July 6, 2020

Description of Samples

The submitted sample and sample information was/were submitted and identified by/on behalf of client.

Sample Name:	Safety Goggle
Device Type:	☐ Spectacles ☒ Goggles ☐ Face Shields
Model No.:	9126
Quantity:	22 Pairs
Material:	Plastic
Scale No.:	Not provided
Frame Color:	Transparent
Lenses Color:	Clear
P.O. No.:	Not provided
Supplier / Brand:	Not provided
Buyer:	Not provided
Goods exported to:	Not provided
Country of Origin:	China

Tests Conducted: As requested by the applicant, refer to attached page(s) for details.

Issued by stamp

Date of Issued: July 8, 2020

For and on behalf of:

Shenzhen Precision Eyewear Testing& Inspection Services Co., Ltd.

Manager: WenHua Li

4/F., Building A&B, No. 68 Xiaokang Road, Dakang Shangzhong Village, Henggang Town, Longgang District,Shenzhen, Guangdong, China
Tel: +86-0755-84264042Fax: +86-0755-84263248E-mail: info@pel-eyewear.com Website:www.pel-eyewear.com

Shenzhen Precision Eyewear Testing& Inspection Services Co., Ltd.

Test Report

Report No.: PL2006453-1 Page 2 of 9

Sample Photo:

Conclusion:

Tested Samples	Required Standard(s)	Results
Submitted Samples	BS EN 166: 2002 Personal eye - protection – Specifications, only test the related parameters, please refer to "Tests Conducted Summary" for details.	☒Pass ☐Fail

4/F., Building A&B, No. 68 Xiaokang Road, Dakang Shangzhong Village, Henggang Town, Longgang District,Shenzhen, Guangdong, China
Tel: +86-0755-84264042Fax: +86-0755-84263248E-mail: info@pel-eyewear.com Website:www.pel-eyewear.com

BS EN166：2002

Dr.BanBao

Shenzhen Precision Eyewear Testing & Inspection Services Co., Ltd.

ilac-MRA CNAS 中国认可 国际互认 检测 TESTING CNAS L2210

Test Report

Report No.: PL 2006078 Page 1 of 8

Applicant:	BANBAO CO., LTD.
Address of Applicant:	BLOCK 13-09, JINYUAN INDUSTRY AREA, CHAOSHAN ROAD, SHANTOU 515021, GUANGDONG, CHINA
Date of Receiving Samples:	June 4, 2020
Testing Period:	June 4, 2020 to June 6, 2020

Description of Samples

The submitted sample and sample information was/were submitted and identified by/on behalf of client;

Sample Name:	Safety Goggles
Model No.:	9126
Device Type:	☐ Spectacles ☒ Goggles ☐ Face Shields
Quantity	8 Pairs
Material:	Plastic
Scale No.:	Not provided
Lenses Type:	Clear
Frame Color:	Transparent
Lenses Color:	Transparent
Manufacturer/Brand:	Dr.BanBao
Buyer :	Not provided
Dimension:	Not provided
P/O. No.:	Not provided
Country of Origin:	China
Country of Destination:	Not provided

Tests Conducted: As requested by the applicant, refer to attached page(s) for details.

To be continued

Issued by stamp

Date of Issued: June 6, 2020

For and on behalf of:

Shenzhen Precision Eyewear

Testing & Inspection Services Co., Ltd.

Manager: WenHua Li

4/F, Building A&B, No. 68 Xiaokang Road, Dakang Shangzhong Village, Henggang Town, Longgang District,Shenzhen, Guangdong, China
Tel: +86-0755-84264042 Fax: +86-0755-84263248 E-mail: info@pei-eyewear.com; Website: www.pei-eyewear.com

Shenzhen Precision Eyewear Testing & Inspection Services Co., Ltd.

ilac-MRA CNAS 中国认可 国际互认 检测 TESTING CNAS L2210

Test Report

Report No.: PL 2006078 Page 2 of 8

Conclusion:

Tested Samples	Required Standard(s)	Results
Submitted Samples	ANSI / ISEA Z87.1 - 2015 Occupation and Educational Personal Eye and Face Protection Devices, only test the related parameters, please refer to "Tests Conducted Summary" for details	☒ Pass ☐ Fail

4/F, Building A&B, No. 68 Xiaokang Road, Dakang Shangzhong Village, Henggang Town, Longgang District,Shenzhen, Guangdong, China
Tel: +86-0755-84264042 Fax: +86-0755-84263248 E-mail: info@pei-eyewear.com; Website: www.pei-eyewear.com

美国ANSI-ISEA Z87报告

Dr.BanBao

intertek
Total Quality. Assured.

Test Report Number: GZHH00361708

Applicant: BANBAO CO., LTD.
BLOCK 13-09 JINYUAN INDUSTRY AREA,
CHAOSHAN ROAD,SHANTOU,
GUANGDONG,CHINA

Date: May 14, 2020

Sample Description:
One (1) set of submitted sample said to be :
Item Name : **Safety Goggle,Student Safety Goggle**
Client reference information : 9126 - 9127 - 9130
Above sample information was submitted and/or identified by the client and it was not verified by laboratory.
Country of Origin : China

Intertek authenticates the photo on original report only

Tests conducted:
As requested by the applicant, refer to attached page(s) for details.

Conclusion:

Tested sample	Standard	Result
Tested component(s) of submitted sample set	EU REACH Regulation (EC) No 1907/2006 Article 33(1) Obligation to provide information of safe use (see REACH requirement in report for details)	Meet Requirement

Authorized by:
For Intertek Testing Services Shenzhen Ltd.
Guangzhou Branch, Hardlines

Victor T.J. Wang
Assistant General Manager

Intertek Testing Services Shenzhen Limited, Guangzhou Branch
深圳天祥质量技术服务有限公司广州分公司
Block E, No.7-2 Caipin Road, Guangzhou Science City, GETDD, Guangzhou, \ 111, Huizhuang Kongjian, TCL Cultural Industrial Park, No.69, Guangpu Road, Science City, New & Hightech Development District, Guangzhou
广州经济技术开发区科学城彩频路 7 号之二 E 栋。广州市萝岗区科学城光谱西路 69 号 TCL 文化产业园汇创空间 111 室。(邮编：510663)
Tel +8620 8213 9688
Fax +8620 3205 3537
intertek.com.cn
intertek.com

Number: GZHH00361708

ion Chromatography, UV-Visible
y, Liquid Chromatographic / Tandem Mass
nalysis.

of product must be provided with
0.1% (w/w). A product meets the
).

ts % (w/w)
products
ND

End of report

taken account of measurement uncertainty as
t w = U) except designation from the customer,

is not intended to be a recommendation for any
than the Client in respect of this report and only
provision of services to you. Intertek makes no
ns and conditions. We have aimed to conduct the
section with this report, in contract, tort, by statute
d unless with prior written approval from Intertek

Chemical Substance	CAS No.
arsenic Pentaoxide Δ	1303-28-2
ad Hydrogen senate Δ	7784-40-9
dium Dichromate Δ	7789-12-0, 10588-01-9
thracene	120-12-7
exabromocyclododeca (HBCDD) and All jor Diastereoisomers entified (α-HBCDD, β-CDD, γ-HBCDD)	25637-99-4 and 3194-55-6 (134237-50-6,134237-51-7, 134237-52-8)
s (2-Ethylhexyl) thalate (DEHP)	117-81-7
nzyl Butyl Phthalate BP)	85-68-7
ad Chromate Δ	7758-97-6

ce City, GETDD, Cultural Industrial New & Hightech
intertek.com.cn
intertek.com
Tel +8620 8213 9688
Fax +8620 3205 3537
市萝岗区科学开发区科
编：510663)

TDD,
strial
tech
区科
Tel +8620 8213 9688
Fax +8620 3205 3537
intertek.com.cn
intertek.com

intertek
Total Quality. Assured.

Test Report

Tests Conducted

1 Short Chain Chlorinated Paraffins (C10 -

Solvent extraction method was used. Sh
determined by Gas Chromatography-Mas

Test item	
Short Chain Chlorinated Paraffins (C10 - C13) (SCCP)	8

Requirement:
Short Chain Chlorinated Paraffin's conce
A of the Regulation (EU) 2019/1021 on p

ND = Not detected (less than reporting limi

Tested Component(s):

(1) Transparent plastic (lens of all styl
(2) Transparent soft plastic (frame of a
(3) White plastic (valve of black style).
(4) Pale grey elastic band (strap of pal
(5) Black elastic band (strap of black s
(6) White elastic band (strap of white s

Date sample received: Apr 30, 2020
Testing period: Apr 30, 2020 to May 07, 2

The statements of conformity reported have considered the decisio calculated by Intertek, and applied according to ILAC-G8/09 2019 (INA regulation or test specification.
This report is made solely on the basis of your instructions and/or inf particular course of action. Intertek does not accept a duty of care or a accepts liability to the Client insofar as is expressly contained in the t warranties or representations either express or implied with respect to t Review on a diligent and careful basis and we do not accept any liabil or otherwise, except in the event of our gross negligence or wilful mis Testing Services Shenzhen Limited, Guangzhou Branch.

Intertek Testing Services Shenzhen Limited, Guangzhou Branch
深圳天祥质量技术服务有限公司广州分公司
Block E, No.7-2 Caipin Road, Guangzhou Science City, GETDD, Guangzhou, \ 111, H
Park, No.69, Guangp
Development District,
广州经济技术开发区科学
学城光谱西路 69 号 TCL

intertek
Total Quality. Assured.

Test Report Number: GZHH00361784

Applicant: BANBAO CO., LTD.
BLOCK 13-09 JINYUAN INDUSTRY AREA,
CHAOSHAN ROAD,SHANTOU,
GUANGDONG,CHINA

Date: May 11, 2020

Sample Description:
One (1) set of submitted sample said to be :
Item Name : **Safety Goggle,Student Safety Goggle**
Client reference information : 9126、9127、9130
Above sample information was submitted and/or identified by the client and it was not verified by laboratory.
Country of Origin : China

Intertek authenticates the photo on original report only

Tests conducted:
As requested by the applicant, refer to attached page(s) for details.

Conclusion:

Tested sample	Standard	Result
Tested component(s) of submitted sample set	Short Chain Chlorinated Paraffin (C10 - C13) (SCCP) content requirement in Regulation (EU) 2019/1021 on persistent organic pollutants (POPs) content	Pass

Authorized by:
For Intertek Testing Services Shenzhen Ltd.
Guangzhou Branch, Hardlines

Victor T.J. Wang
Assistant General Manager

Intertek Testing Services Shenzhen Limited, Guangzhou Branch
深圳天祥质量技术服务有限公司广州分公司
Block E, No.7-2 Caipin Road, Guangzhou Science City, GETDD, Guangzhou, \ 111, Huizhuang Kongjian, TCL Cultural Industrial Park, No.69, Guangpu Road, Science City, New & Hightech Development District, Guangzhou
广州经济技术开发区科学城彩频路 7 号之二 E 栋。广州市萝岗区科学城光谱西路 69 号 TCL 文化产业园汇创空间 111 室。(邮编：510663)
Tel +8620 8213 9688
Fax +8620 3205 3537
intertek.com.cn
intertek.com

欧盟REACH检测