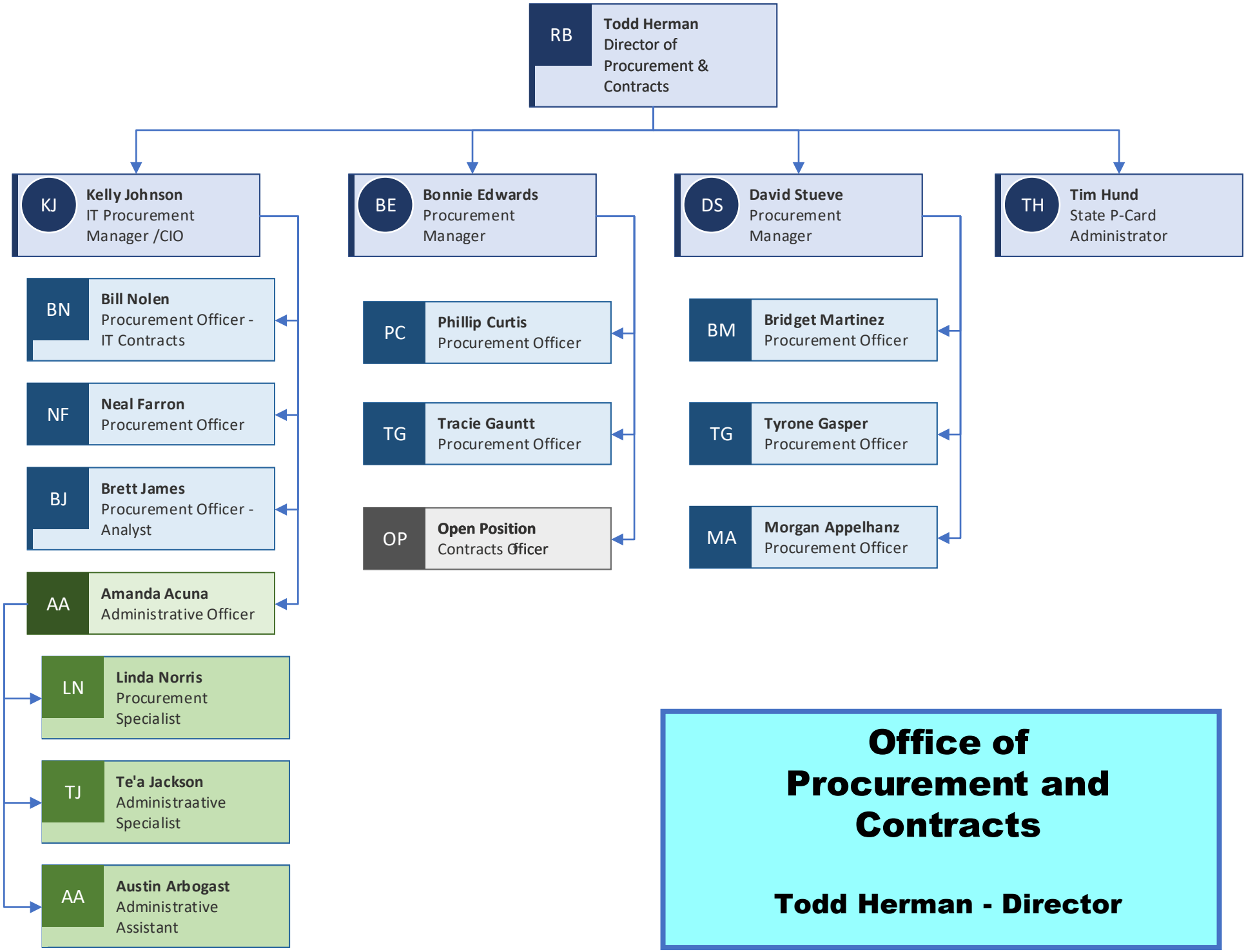

Office of Procurement and Contracts

Todd Herman - Director

December 19, 2022