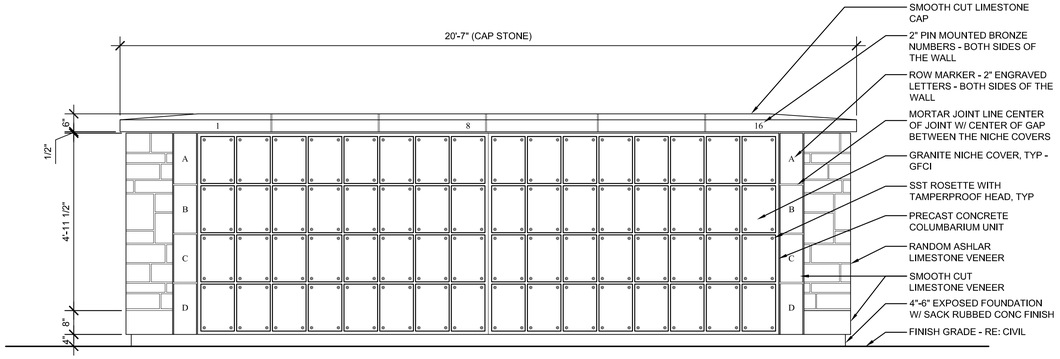

1 COLUMBARIUM WALL ELEVATION (128 NICHES)

0' 1' 2' 3' 1/2"=1'-0"

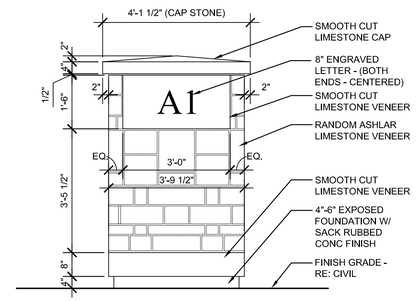

2 COLUMBARIUM END WALL ELEVATION TYP

0' 1' 2' 3' 1/2"=1'-0"

GENERAL COLUMBARIUM WALL NOTES

1. CONTRACTOR SHALL COORDINATE AND ADJUST ALL DIMENSIONS WITH ACTUAL SIZE OF COLUMBARIUM NICHE UNIT TO BE SUPPLIED. PRE-CAST CONCRETE COLUMBARIUM NICHE ASSEMBLY SHOP DRAWINGS SHALL SHOW & SPECIFY ALL STEEL REINFORCING WITHIN UNITS AND SHALL BE SIGNED AND SEALED BY A STRUCTURAL ENGINEER REGISTERED IN ARKANSAS. SHOP DRAWINGS SHALL ALSO INCLUDE DETAILS FOR ALL ANCHORING TECHNIQUES.
2. PRECAST CONCRETE COLUMBARIUM UNIT DETAILS ON THIS SHEET ASSUME SINGLE SIDED CLOSED END UNITS PLACED BACK-TO-BACK WITH NO GAP. AT CONTRACTOR'S OPTION, DOUBLE SIDED UNITS ARE ACCEPTABLE.
3. PROVIDE COLUMBARIUM NICHE UNITS SIZED TO RECEIVE STANDARD NATIONAL CEMETERY ADMINISTRATION SIZE NICHE COVERS.
4. NICHE COVERS ARE FURNISHED BY THE GOVERNMENT AND INSTALLED BY THE CONTRACTOR. SEE ALSO SPECIFICATIONS FOR CONTRACTOR'S OBLIGATION TO RECEIVE AND INSPECT THE NICHE COVERS.
5. THE CONTRACTOR IS RESPONSIBLE FOR PROVIDING NOTICE TO THE COR SIX MONTHS IN ADVANCE OF HIS/HER SCHEDULED COVER INSTALLATION.

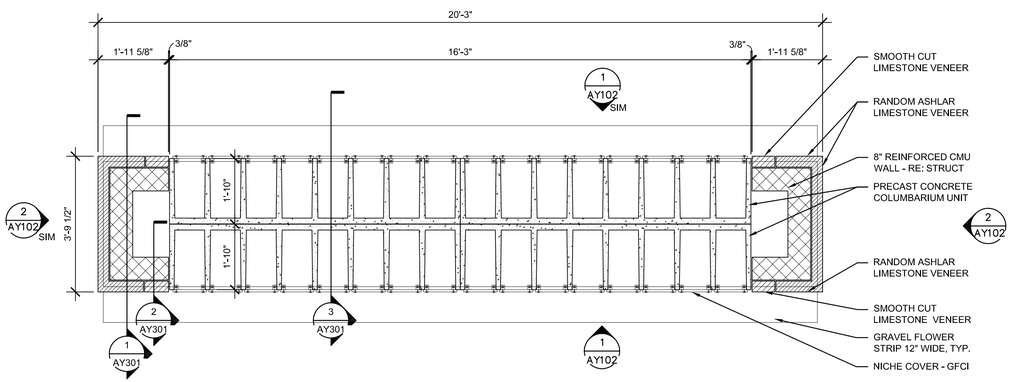

3 COLUMBARIUM PLAN (128 NICHES)

0' 1' 2' 3' 1/2"=1'-0"

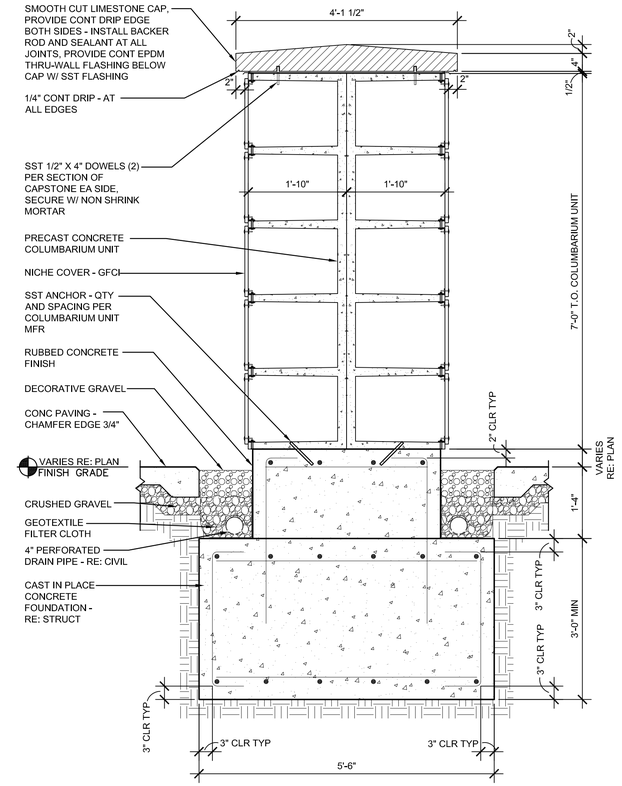

4 WALL SECTION

0' 6" 1' 2' 3/4"=1'-0"

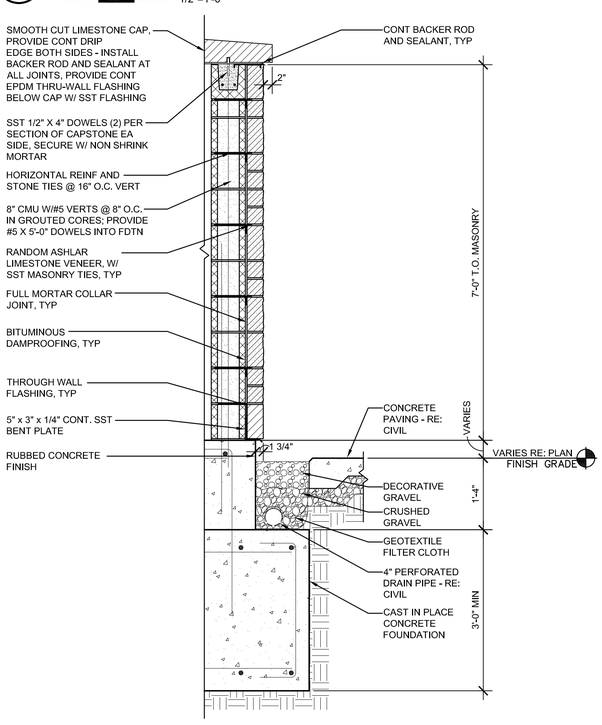

5 WALL SECTION

0' 6" 1' 2' 3/4"=1'-0"

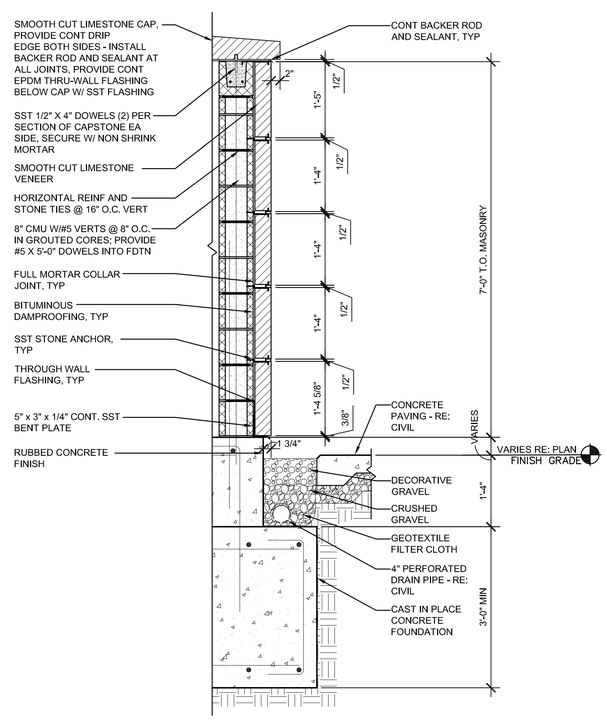

6 WALL SECTION

0' 6" 1' 2' 3/4"=1'-0"

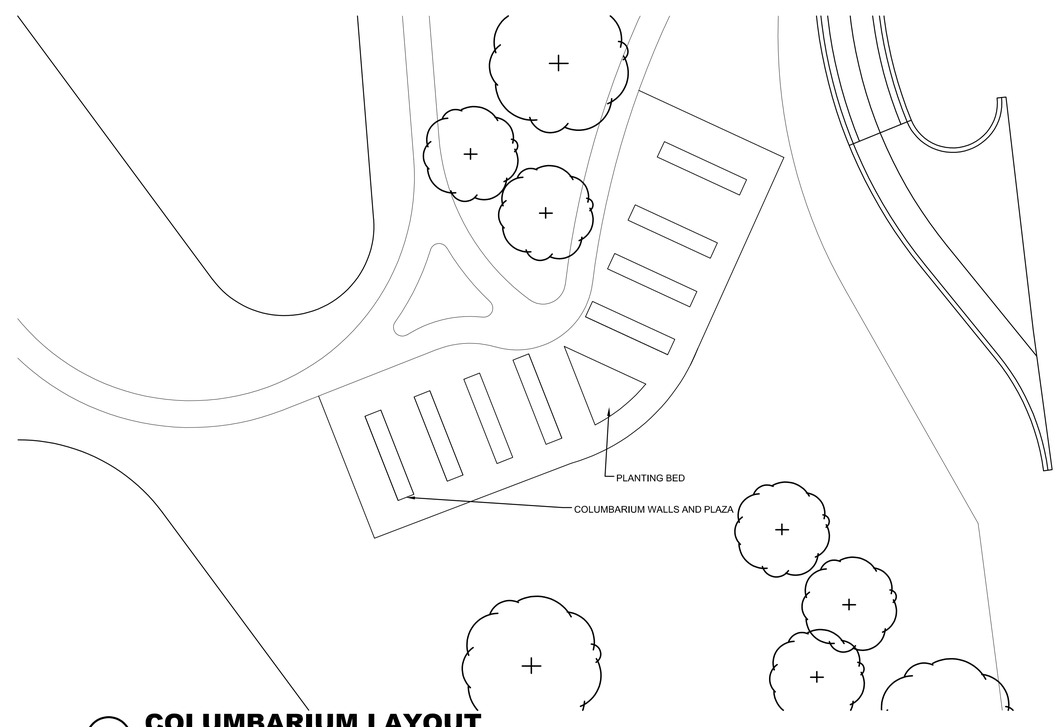

7 COLUMBARIUM LAYOUT

0' 4' 8' 16' 24' 1/16"=1'-0"