

Allocation of MV, RV, 16/20M, Commercial Vehicle, and Watercraft Tax Estimates

2015 Budgeted Funds	Tax Levy Amount in 2015 Budget	Allocation for Year 2016				
		MVT	RVT	16/20M Veh	Comm Veh	Watercraft
General	756,561	92,795	942	3,438	1,664	439
Debt Service	0	0	0	0	0	0
	0	0	0	0	0	0
	0	0	0	0	0	0
Total	756,561	92,795	942	3,438	1,664	439

County Treas Motor Vehicle Estimate 92,795
 County Treas Recreational Vehicle Estimate 942
 County Treas 16/20M Vehicle Estimate 3,438
 County Treas Commercial Vehicle Tax Estimate 1,664
 County Treas Watercraft Tax Estimate 439

MVT Factor 0.12265

RVT Factor 0.00125

16/20M Factor 0.00454

Comm Veh Factor 0.00220

Watercraft Factor 0.00058

NOTICE OF BUDGET HEARING

State of Kansas
Special District
2016

The governing body of
Wildcat Extension District #14
Montgomery County

will meet on August 5, 2015 at 7:00 P.M. at Wildcat Extension District Office - Altamont for the purpose of hearing and answering objections of taxpayers relating to the proposed use of all funds and the amount of tax to levied. Budget information is available at District Extension Offices in Altamont, Girard and Independence and will be available at this hearing.

SUPPORTING COUNTIES

Montgomery County (home county) Crawford County, Labette County

BUDGET SUMMARY

Proposed Budget 2016 Expenditures and Amount of 2015 Ad Valorem Tax establish the maximum limits of the 2016 budget. Estimated Tax Rate is subject to change depending on the final assessed valuation.

FUND	Prior Year Actual 2014		Current Year Estimate for 2015		Proposed Budget Year for 2016		
	Expenditures	Actual Tax Rate*	Expenditures	Actual Tax Rate*	Budget Authority for Expenditures	Amount of 2015 Ad Valorem Tax	Estimate Tax Rate*
General	1,077,302	1.161	1,224,500	1.152	1,321,500	763,671	1.160
Debt Service							
Totals	1,077,302	1.161	1,224,500	1.152	1,321,500	763,671	1.160
Less: Transfers	0		0		0		
Net Expenditures	1,077,302		1,224,500		1,321,500		
Total Tax Levied	753,819		756,561		XXXXXXXXXXXXXX		
Assessed Valuation:	648,691,525		656,330,606		658,446,149		

Outstanding Indebtedness,

Jan 1,	2014	2015	2016
G.O. Bonds	0	0	0
Revenue Bonds	0	0	0
Other	0	0	0
Lease Pur. Princ.	0	0	0
Total	0	0	0

*Tax rates are expressed in mills.

Dan Mosier II
Board Chair

NOTICE OF BUDGET HEARING

State of Kansas
Special District
2016

The governing body of
Wildcat Extension District #14
Montgomery County

will meet on August 5, 2015 at 7:00 P.M. at Wildcat Extension District Office - Altamont for the purpose of hearing and answering objections of taxpayers relating to the proposed use of all funds and the amount of tax to be levied. Detailed budget information is available at District Extension Offices in Altamont, Girard and Independence and will be available at this hearing.

SUPPORTING COUNTIES
Montgomery County (home county) Crawford County, Labette County

BUDGET SUMMARY

Proposed Budget 2016 Expenditures and Amount of 2015 Ad Valorem Tax establish the maximum limits of the 2016 budget. Estimated Tax Rate is subject to change depending on the final assessed valuation.

FUND	Prior Year Actual 2014		Current Year Estimate for 2015		Proposed Budget Year for 2016		
	Expenditures	Actual Tax Rate*	Expenditures	Actual Tax Rate*	Budget Authority for Expenditures	Amount of 2015 Ad Valorem Tax	Estimate Tax Rate*
General	1,077,302	1.161	1,224,500	1.152	1,321,500	763,671	1.160
Debt Service							
Totals	1,077,302	1.161	1,224,500	1.152	1,321,500	763,671	1.160
Less: Transfers	0		0		0		
Net Expenditures	1,077,302		1,224,500		1,321,500		
Total Tax Levied	753,819		756,561		xxxxxxxxxxxxxxxx		
Assessed Valuation:	648,691,525		656,330,606		658,446,149		

Outstanding Indebtedness,

	2014	2015	2016
Jan 1,	0	0	0
G.O. Bonds	0	0	0
Revenue Bonds	0	0	0
Other	0	0	0
Lease Pur. Princ.	0	0	0
Total	0	0	0

*Tax rates are expressed in mills.

Dan Mosier II
Board Chair

Page No.

The Coffeyville Journal

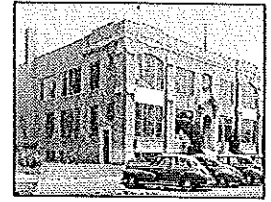

716 South Maple • 251-3300 • 251-1905 FAX

Affidavit of Publication

Hayley Henderson- Crawford of lawful age, being first duly sworn, deposes, and says, that she is The Classified Representative for THE COFFEYVILLE JOURNAL, that same is a bi-weekly newspaper; that said newspaper prior to the date of the first publication of notice hereinafter referred to and at the present time was and now is admitted to the mail as second class matter in Montgomery County, Kansas. That said newspaper is of general circulation in said county and has been continuously and uninterruptedly published in said county during the period of one year prior to the first publication hereinafter mentioned; that the notice, a true copy of which is hereto attached, was published in the regular and entire issue of each number of said newspaper for One consecutive Wednesday

The first publication being July 22, 2015.

And the last publication July 22, 2015.

Hayley Henderson-Crawford

Subscribed and sworn to before me this 24th day of July, 2015

Denise A. Gates

Notary Public.

My Appointment Expires 10-17, 2016

Printer's Fee \$116.40

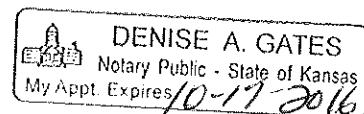

(Published in the Morning Sun on July 22, 2015)

NOTICE OF BUDGET HEARING

State of Kansas
Special District
2016

The governing body of
Wildcat Extension District #14
Montgomery County

will meet on August 5, 2015 at 7:00 PM. at Wildcat Extension District Office - Altamont for the purpose of hearing and answering objections of taxpayers relating to the proposed use of all funds and the amount of tax to levied. Detailed budget information is available at District Extension Offices in Altamont, Girard and Independence and will be available at this hearing.

SUPPORTING COUNTIES

Montgomery County (home county) Crawford County, Labette County

BUDGET SUMMARY

Proposed Budget 2016 Expenditures and Amount of 2015 Ad Valorem Tax establish the maximum limits of the 2016 budget. Estimated Tax Rate is subject to change depending on the final assessed valuation.

FUND	Prior Year Actual 2014		Current Year Estimate for 2015		Proposed Budget Year for 2016		
	Expenditures	Actual Tax Rate*	Expenditures	Actual Tax Rate*	Budget Authority for Expenditures	Amount of 2015 Ad Valorem Tax	Estimate Tax Rate*
General	1,077,302	1.161	1,224,500	1.152	1,321,500	763,671	1.160
Debt Service							
Totals	1,077,302	1.161	1,224,500	1.152	1,321,500	763,671	1.160
Less: Transfers	0		0		0		
Net Expenditures	1,077,302		1,224,500		1,321,500		
Total Tax Levied	753,819		756,561		XXXXXXXXXX		
Assessed Valuation:	648,691,525		656,330,606		658,446,149		

Outstanding Indebtedness

Jan 1,	2014	2015	2016
G.O. Bonds	0	0	0
Revenue Bonds	0	0	0
Other	0	0	0
Lease Pur. Princ.	0	0	0
Total	0	0	0

*Tax rate are expressed in mills.

Dan Mosier II
Board Chair

Page No.

Labette Avenue

Your road to news, information and promotion

711 4th P.O. Box 269 Oswego, Kansas 67356 620-795-2550
labetteavenue@taylornews.org

AFFIDAVIT OF PUBLICATION

RUDY TAYLOR

of lawful age, being duly sworn, deposes and says he or she represents the publisher of:

**LABETTE AVENUE
P. O. Box 269
Oswego KS 67356**

weekly newspapers in the City of Oswego, Chetopa, Altamont and Edna, County of Labette, State of Kansas, and of general circulation in said county, and which has been admitted to the mail at second class matter in said county during the period of one year immediately prior to the first publication of the notice hereinafter mentioned, and that a notice, of which a true copy is hereto attached, was published in the regular and entire issue of each number of said newspaper for one (1) **Wednesday**.

The first publication being made on **July 22, 2015**, knowledge of the statements above set forth, and that they are true.



(signature)
State of Kansas, Labette County

Subscribed and sworn to before me this **22nd** day of **July, 2015**

(Notary Public)

My appointment expires **September 1, 2015**

Printer's fee \$58.80

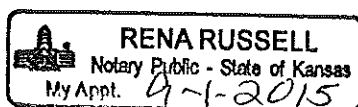
RENA RUSSELL
Notary Public - State of Kansas
My Appt. 9-1-2015

PUBLIC NOTICE
(First published in the Labette Avenue, Wednesday, July 22, 2015)

NOTICE OF BUDGET HEARING

The governing body of
Wichita Extension District #14
Montgomery County

will meet on August 5, 2015 at 7:00 P.M. at Wichita Extension District Office - Altamont for the purpose of hearing and answering objections of taxpayers relating to the proposed use of all funds and the amount of tax to be levied. Detailed budget information is available at District Extension Offices in Altamont, Girard and Independence and will be available at this hearing.

SUPPORTING COUNTIES
Montgomery County (home county) Crawford County, Labette County

BUDGET SUMMARY
Proposed Budget 2016 Expenditures and Amount of 2015 Ad Valorem Tax establish the maximum limits of the 2016 budget. Estimated Tax Rate is subject to change depending on the final assessed valuation.

FUND	Prior Year Actual 2014		Current Year Estimate for 2015		Proposed Budget Year for 2016	
	Expenditures	Actual Tax Rate*	Expenditures	Actual Tax Rate*	Budget Authority for Expenditures	Amount of 2015 Ad Valorem Tax
General	1,077,302	1.161	1,224,500	1.152	1,321,500	763,671
Debt Service						1.160
Total	1,077,302	1.161	1,224,500	1.152	1,321,500	763,671
Less: Transfers	0		0		0	
Net Expenditures	1,077,302		1,224,500		1,321,500	
Total Tax Levied	753,819		756,361		638,446,189	
Assessed Valuation	648,691,525		656,330,626			

Outstanding Indebtedness:

	2014	2015	2016
Jan 1	0	0	0
C.O. Bonds	0	0	0
Revenue Bonds	0	0	0
Other	0	0	0
Lease Pur. Princ.	0	0	0
Total	0	0	0

*Tax rates are expressed in mills.

Dan Moxier II
Board Chair

Page No.