CERTIFICATE

2024

To the Clerk of Jefferson County, State of Kansas
We, the undersigned, officers of
Norton Township
certify that: (1) the hearing mentioned in the attached publication was held;
(2) after the Budget Hearing this budget was approved and adopted as the
maximum expenditures for the various funds for the year 2024; and (3) the
Amount(s) of 2023 Ad Valorem Tax are within statutory limitations for the 2024 Budget.

Table of Contents:		Page No.	2024 Adopted Budget: Budget Authority for Expenditures	Amount of 2023 Ad Valorem Tax	Final Tax Rate (County Clerk's Use Only)
Alloc of MVT, RVT, and 16/20M Vehicles Tax		2			
Schedule of Transfers		3			
Statement of Indebt. & Lease/Purchase		4			
Computation to Determine State Library Grant		5			
Fund	K.S.A.				
General	79-1962		7,215	6,518	.520
Debt Service	10-113				
Library	12-1220		14,052	10,279	1.251
Road	68-518c				
Special Road	80-1413				
Noxious Weed	2-1318				
Fire Protection	80-1503				
Special Machinery					
Totals		xxxxxx	21267	16796.99	1.771
Budget Hearing Notice				Final County Assessed	County Clerk's Use Only
Combined Rate and Budget Hearing Notice					
Rate Hearing Notice				Norton Township	8211282
Neighborhood Revitalization Rebate				Nortonville	4303517
				0	
				Nov 1, 2023 Total Assessed Valuation	12514799

Township Only Funds Revenue Neutral Rate	1.116
Township/3rd Class City Funds Revenue Neutral Rate	0.525

Assisted by:

Address:

Email:

Attest: 9/11, 2023

Linda M Butler
County Clerk

David Schneider
Ashlen Ba
Craig W. K

Governing Body

Special Road Election held for Mills for years.
First levy in .

CPA Summary

Norton Township

2024

Allocation of MV, RV, 16/20M, Commercial Vehicle, and Watercraft Tax Estimates

	Budgeted Funds for 2023	Tax Levies in the 2023 Budget	Allocation for Year 2024									
			MVT - Township	MVT - City	RVT - Township	RVT - City	16/20M - Township	16/20 - City	CommVeh - Twnshp	CommVeh - City	Wtrcraft - Township	Wtrcraft - City
***	General	0.572	343	0	7	0	26	0	9	0	3	0
***	Debt Service	0.000	0	0	0	0	0	0	0	0	0	0
***	Library	1.194	715	0	14	0	54	0	20	0	6	0
	Road	0.000	0		0		0		0		0	
	Special Road	0.000	0		0		0		0		0	
	Noxious Weed	0.000	0		0		0		0		0	
	Fire Protection	0.000	0		0		0		0		0	
***		0.000	0	0	0	0	0	0	0	0	0	0
***		0.000	0	0	0	0	0	0	0	0	0	0
***		0.000	0	0	0	0	0	0	0	0	0	0
***		0.000	0	0	0	0	0	0	0	0	0	0
***		0.000	0	0	0	0	0	0	0	0	0	0
	Total	1.766	1,058		21		80		29		9	
	Total - 3rd Class City Levies (***)	1.766		0		0		0		0		0

Norton Township

Schedule of Transfers

Expenditure Fund Transferred From:	Receipt Fund Transferred To:	Actual Amount for 2022	Current Amount for 2023	Proposed Amount for 2024	Transfers Authorized by Statute
General	Special Machinery	-	-	-	
General	Special Machinery	-	-	-	
Road	Special Machinery	-	-	-	
	Total	0	0	0	
	Adjustments*				
	Adjusted Totals	0	0	0	

*Note: Adjustments are required only if the transfer is being made in 2023 and/or 2024 from a non-budgeted fund.

Norton Township
Jefferson County

2024

STATEMENT OF INDEBTEDNESS

Type of Debt	Date of Issue	Interest Rate %	Amount Issued	Amount Outstanding Jan 1, 2023	Date Due		Amount Due 2023		Amount Due 2024	
					Interest	Principal	Interest	Principal	Interest	Principal
G.O. Bonds										
Total G.O. Bonds				0			0	0	0	0
Other										
Total Other				0			0	0	0	0
Total				**0**			**0**	**0**	**0**	**0**

STATEMENT OF CONDITIONAL LEASE-PURCHASE AND CERTIFICATE OF PARTICIPATION*

Items Purchased	Contract Date	Term of Contract (Months)	Interest Rate %	Total Amount Financed (Beginning Principal)	Principal Balance On Jan 1, 2023	Payments Due 2023	Payments Due 2024
				Total	**0**	**0**	**0**

***If leasing/renting with no intent to purchase, do not list--such transactions are not lease-purchases.

WORKSHEET FOR STATE GRANT-IN-AID TO PUBLIC LIBRARIES AND REGIONAL LIBRARY SYSTEMS

Budgeted Year: 2024

Library found in: Norton Township
Jefferson County

As provided in KSA 75-2555 *et seq.*, two tests are used to determine eligibility for State Library Grant. If the grant is approved, then the municipality's library will be paid the grant on February 15 of each year.

First test:

	Current Year 2023	Proposed Year 2024
Ad Valorem Tax	$9,180	$10,279
Delinquent Tax	$50	$50
Motor Vehicle Tax	$1,713	$715
Recreational Vehicle Tax	$34	$14
16/20M Vehicle Tax	$136	$54
LAVTR	$0	$0
	$0	$0
TOTAL TAXES	$11,113	$11,113
Difference in Total Taxes:	$0	
Qualify for grant: Qualify		

Second test:

Assessed Valuation	#########	#########
Did Assessed Valuation Decrease?	No	
Levy Rate	1.194	0.822
Difference in Levy Rate:	(0.372)	
Qualify for grant: Not Qualify		

Overall does the municipality qualify for a grant? **Qualify**

If the municipality would not have qualified for a grant, please see the below narrative for assistance from the State Library.

Norton Township 2024

FUND PAGE FOR FUNDS WITH A TAX LEVY

Adopted Budget **General**	Prior Year Actual for 2022	Current Year Estimate for 2023	Proposed Budget Year for 2024
Unencumbered Cash Balance January 1	308	501	284
Receipts:			
Ad Valorem Tax	6,309	6,576	xxxxxxxxxxxxxxx
Delinquent Tax	89	25	25
Motor Vehicle Tax	659	451	343
Recreational Vehicle Tax	13	11	7
16/20 M Vehicle Tax	36	26	26
Commercial Vehicle Tax	11	11	9
Watercraft Tax		2	3
LAVTR			0
Gross Earnings (Intangibles) Tax			0
Co Treas Bal Jan 1	142	150	
Co Treas Bal Dec 31	-150		
Misc	282		
Interest on Idle Funds	5		
Neighborhood Revitalization Rebate			0
Miscellaneous			
Does miscellaneous exceed 10% of Total Rec			
Total Receipts	**7,396**	**7,252**	**413**
Resources Available:	**7,705**	**7,752**	**697**
Expenditures:			
Officers Pay	665	665	665
Salaries & Wages			
Employee Benefits			
Supplies		2,500	2,500
Equipment	26	4,000	4,000
Buildings Maintenance	13	303	100
Insurance			
Library Expense	2,500		
Fire Expense	4,000		
			-50
Cash Forward (2024 column)			
Transfer to Spec. Mach.(No Levy)			
Does the General Fund have a tax levy			
Transfer to Spec. Mach.(Gen has Levy)			
Transfer can not exceed 25% Resources Avai			
Miscellaneous			
Does misc. exceed 10% of Total Expenditures			
Total Expenditures	**7,204**	**7,468**	**7,215**
Unencumbered Cash Balance Dec 31	501	284	xxxxxxxxxxxxxxx
2022/2023/2024 Budget Authority Amount:	7,428	7,468	7,215
		Non-Appropriated Balance	
		Total Expenditure/Non-Appr Balance	7,215
		Tax Required	6,518
	Delinquent Comp Rate:	0.0%	0
		Amount of 2023 Ad Valorem Tax	6,518

CPA Summary

Norton Township 2024

FUND PAGE FOR FUNDS WITH A TAX LEVY

Adopted Budget Debt Service	Prior Year Actual for 2022	Current Year Estimate for 2023	Proposed Budget Year for 2024
Unencumbered Cash Balance Jan 1		0	0
Receipts:			
Ad Valorem Tax		0	xxxxxxxxxxxxxxx
Delinquent Tax			
Motor Vehicle Tax			0
Recreational Vehicle Tax			0
16/20M Vehicle Tax			0
Commercial Vehicle Tax			0
Watercraft Tax			0
Interest on Idle Funds			
Neighborhood Revitalization Rebate			0
Miscellaneous			
Does misc. exceed 10% of Total Receipts			
Total Receipts	0	0	0
Resources Available:	0	0	0
Expenditures:			
Cash Basis Reserve (2024 column)			
Miscellaneous			
Does misc. exceed 10% of Total Expendit			
Total Expenditures	0	0	0
Unencumbered Cash Balance Dec 31	0	0	xxxxxxxxxxxxxxx
2022/2023/2024 Budget Authority Amour	0	0	0
		Non-Appropriated Balance	
		Total Expenditure/Non-Appr Balance	0
		Tax Required	0
	Delinquent Comp Rate:	0.0%	0
		Amount of 2023 Ad Valorem Tax	0

Adopted Budget Library	Prior Year Actual for 2022	Current Year Estimate for 2023	Proposed Budget Year for 2024
Unencumbered Cash Balance Jan 1	0	1,823	2,913
Receipts:			
Ad Valorem Tax	8,802	9,180	xxxxxxxxxxxxxxx
Delinquent Tax	90	50	50
Motor Vehicle Tax	605	1,713	715
Recreational Vehicle Tax	12	34	14
16/20M Vehicle Tax	55	136	54
Commercial Vehicle Tax	23	27	20
Watercraft Tax		4	6
Co Treas Bal Jan 1	199	167	
Co Treas Bal Dec 31	-167		
Miscellaneous	2,500		
Interest on Idle Funds			
Neighborhood Revitalization Rebate			0
Miscellaneous			
Does misc. exceed 10% of Total Receipts			
Total Receipts	12,118	11,311	860
Resources Available:	12,118	13,134	3,773
Expenditures:			
General Operating Expense	10,295	10,221	12,947
Amount needed to qualify for State Grants			1,105
Miscellaneous			
Does misc. exceed 10% of Total Expendit			
Total Expenditures	10,295	10,221	14,052
Unencumbered Cash Balance Dec 31	1,823	2,913	xxxxxxxxxxxxxxx
2022/2023/2024 Budget Authority Amour	10,295	10,221	14,052
		Non-Appropriated Balance	
		Total Expenditure/Non-Appr Balance	14,052
		Tax Required	10,279
	Delinquent Comp Rate:	0.0%	0
		Amount of 2023 Ad Valorem Tax	10,279

CPA Summary

Roll Call Vote

A Roll Call Vote of the Norton Township Board To Levy a Property Tax Exceeding the Revenue Neutral Rate
Hearing to Exceed Revenue Neutral Rate held on Septembr 3, 2023
Resolution No. _2023-01

Governing Body Member	Yes	No	No Vote
David Schneider	✓		
Arpleen Bak	✓		
Corey W. Kin	✓		
TOTAL			

Certified:



Resolution No. _2023-01_____

A RESOLUTION OF THE _Norton___ TOWNSHIP, KANSAS TO LEVY A PROPERTY TAX RATE EXCEEDING THE REVENUE NEUTRAL RATE;

WHEREAS, the Revenue Neutral Rate for the Norton Township Library was calculated as _____1.116_ mills by the _JJefferson_____ County Clerk; and

WHEREAS, the budget proposed by the Governing Body of the __Norton__ Township will require the levy of a property tax rate exceeding the Revenue Neutral Rate; and

WHEREAS, the Governing Body held a hearing on September 3, 2023 allowing all interested taxpayers desiring to be heard an opportunity to give oral testimony; and

WHEREAS, the Governing Body of the __Norton____ Township, having heard testimony, still finds it necessary to exceed the Revenue Neutral Rate.

NOW, THEREFORE, BE IT RESOLVED BY THE GOVERNING BODY OF THE __Norton__ TOWNSHIP:

The __Norton_ Township shall levy a property tax rate exceeding the Revenue Neutral Rate of ____1.116 mills.

This resolution shall take effect and be in force immediately upon its adoption and shall remain in effect until future action is taken by the Governing Body.

ADOPTED this 3rd____ day of _September 2023 and SIGNED by the Governing Body.

David Schneider

Ashley B

Carey W. K

Attested:

Linda M Bullock

NOTICE OF BUDGET HEARING TO EXCEED REVENUE NEUTRAL RATE AND BUDGET HEARING

The governing body of
Norton Township
Jefferson County
will meet on September 3, 2023 at 7:30 p.m. at Nortonville Fire Station for the purpose of hearing and answering objections of taxpayers relating to the proposed use of all funds and the amount of ad valorem tax.
Detailed budget information is available at Jefferson County Clerk's Office and will be available at this hearing.

BUDGET SUMMARY

Proposed Budget 2024 Expenditures and Amount of 2023 Ad Valorem Tax establish the maximum limits of the 2024 budget. Estimated Tax Rate is subject to change depending on the final assessed valuation.

	Prior Year Actual 2022		Current Year Estimate 2023		Proposed Budget 2024		
Fund	Expenditures	Actual Tax Rate*	Expenditures	Actual Tax Rate*	Budget Authority for Expenditures	Amount of 2023 Ad Valorem Tax	Proposed Estimated Tax Rate*
General	7,204	0.617	7,468	0.572	7,215	6,518	0.521
Debt Service							
Library	10,295	1.253	10,221	1.194	14,052	10,279	1.252
Road							
Special Road							
Noxious Weed							
Fire Protection							
Special Machinery							
Totals	17,499	1.870	17,689	1.766	21,267	16,797	1.773
					*Funds Supported by Township Only - Revenue Neutral Rate** *		*1.116*
					*Funds Supported by Township and 3rd Class City - Revenue Neutral Rate** *		*0.525*
Less: Transfers	0		0		0		
Net Expenditure	17,499		17,689		21,267		
Total Tax Levied	15,755		15,756		xxxxxxxxxxxxx		
Total Assessed Valuation	10,659,029		11,487,658		12,509,396		
Township Assessed Valuation Only					8,208,991		

Outstanding Indebtedness, Jan 1	2021	2022	2023
G.O. Bonds	0	0	0
Other	0	0	0
Lease Purchase Principal	0	0	0
Total	0	0	0

*Tax rates are expressed in mills.

***Revenue Neutral Rate as defined by KSA 79-2988*

David Schneider
township Trustee

PUBLIC NOTICE

(Published in The Oskaloosa Independent July 13, 2023)1t

2024

NOTICE OF BUDGET HEARING TO EXCEED REVENUE NEUTRAL RATE AND BUDGET HEARING

The governing body of
Norton Township and Fire District #12
Jefferson County
will meet on September 3 at 7:30 p.m. at the Nortonville Fire Station for the purpose of answering objections of taxpayers relating to the proposed use of all funds and the amount of ad valorem tax.
Detailed budget information is available at Jefferson County Clerk's Office and will be available at this hearing.

BUDGET SUMMARY

Proposed Budget 2024 Expenditures and Amount of 2023 Ad Valorem Tax establish the maximum limits of the 2024 budget. Estimated Tax Rate is subject to change depending on the final assessed valuation.

Fund	Prior Year Actual 2022 Expenditures	Prior Year Actual 2022 Actual Tax Rate*	Current Year Estimate 2023 Expenditures	Current Year Estimate 2023 Actual Tax Rate*	Proposed Budget 2024 Budget Authority for Expenditures	Proposed Budget 2024 Amount of 2023 Ad Valorem Tax	Proposed Budget 2024 Proposed Estimated Tax Rate*
General	7,204	0.617	7,468	0.572	7,215	6,518	0.521
Debt Service							
Library	10,295	1.253	10,221	1.194	14,052	10,279	1.252
Fire District General	44,305	0.870	35,000	0.810	28,111	19,972	0.884
No-Fund Warrants	17,280	0.786	16,640	0.732	21,320	12,699	0.562
Special Machinery							
Totals	79,084	3.526	69,329	3.308	70,698	49,468	3.219
					*Funds Supported by Township Only - Revenue Neutral Rate**		1.116
					*Funds Supported by Township and 3rd Class City - Revenue Neutral Rate**		0.525
					*Funds support by Fire District-Revenue Neutral Rate**		1.446
Less: Transfers	0		0		0		
Net Expenditure	79,084		69,329		70,698		
Total Tax Levied-Township & Library	15,755		15,756		xxxxxxxxxxx		
Total Tax Levied-Fire District	32,726		32,726		19,972		
Total Assessed Valuation-Twp General	10,659,029		11,487,658		12,509,396		
Fire District Valuation (AT & JF Counties)	19,744,630		21,201,878		22,594,312		
Township Assessed Valuation Only-Library					8,208,991		

Outstanding Indebtedness, Jan 1

	2021	2022	2023
G.O. Bonds	0	0	0
Other	80,000	62,400	48,000
Lease Purchase Principal	0	0	0
Total	80,000	62,400	48,000

*Tax rates are expressed in mills.
**Revenue Neutral Rate as defined by KSA 79-2988*

David Schneider
Township Trustee

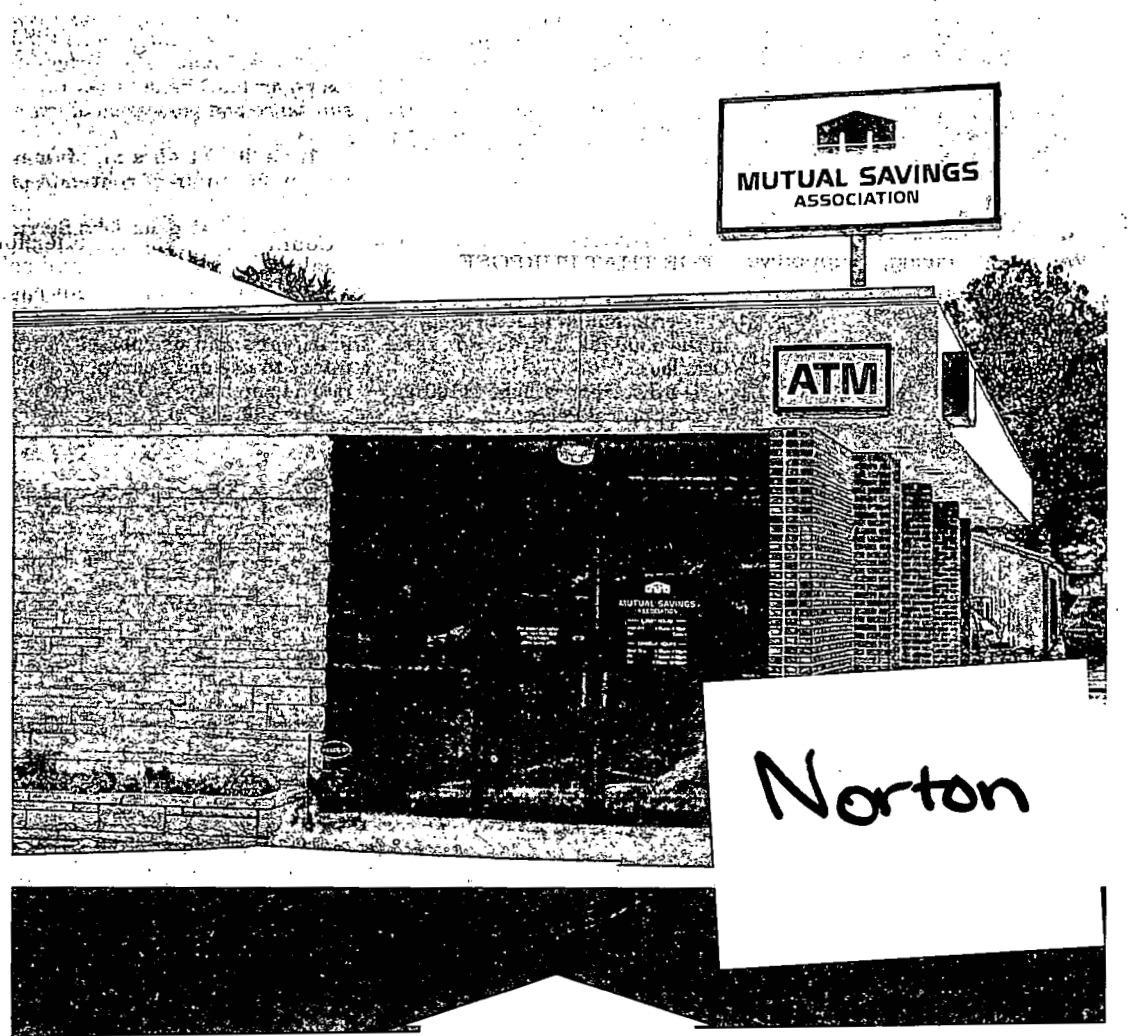

Any information at
We love hearing fr

Reprinted

35 years ag
July 14, 1988

•Oskaloosa Un
District 341 Board
member James W
motion to elimina
rental fees and rece
second. The motion

•Seventeen-ye
Lansing, Winches
one of five finalists t
a statewide talent c
sing, son of Mr. an
Lansing, reached th
by winning the KT
Showdown Talent C
at the Shiloa, Law
state competition
in Topeka.

•The Kansas D
of Wildlife and Par
an application with
Corps of Engineer
public boat ramp
aware River soutl
Falls. The decisio
the permit for the
be based on an ev
the probable impac
the cumulative imp
proposed activity or
interest and will ref
tional concern of th
both protection and
of important natura

•Nortonville An
ket and Craft Mall
grand opening July
Winners of the doo
the antique market v
Lou Nieman, Emil
and Laverna Pick
winners at the craft
Bernice Bloomstrom
man, and Ruth Grac

•Dave Taylor, C
a career agent with
County Farm Bure
ance, was one of 61 a
won a trip as part of
reau Insurance's 198
sales contest. Select
ners is based on sale
vice over a six-month

The five-day All S
winners stayed at t
Ole Opry Hotel in I
Tenn. They attended
that featured Johnny
his wife, June, Roy A
ter Wagner, and sev
county-western singe

•Much-needed
have dampened the