State of Kansas
City

2022

CERTIFICATE

To the Clerk of Sedgwick County, State of Kansas
We, the undersigned, officers of
City of Bentley
certify that: (1) the hearing mentioned in the attached publication was held;
(2) after the Budget Hearing this budget was duly approved and adopted as the maximum expenditure for the various funds for the year 2022; and
(3) the Amount(s) of 2021 Ad Valorem Tax are within statutory limitations.

Table of Contents:		Page No.	2022 Adopted Budget: Budget Authority for Expenditures	Amount of 2021 Ad Valorem Tax	County Clerk's Use Only
Allocation of MVT, RVT, and 16/20M Veh Tax		2			
Schedule of Transfers		3			
Statement of Indebtedness		4			
Statement of Lease-Purchases		5			
Fund	**K.S.A.**				
General	12-101a	6	375,225	164,509	58.334
Debt Service	10-113		95,700		
Library	12-1220				
Special Highway		10	34,400		
Water Utility		10	162,600		
Sewer Utility			80,800		
Solid Waste Utility			47,950		
Special Highway					
Non-Budgeted Funds					
Totals		xxxxx	796,675	164,509	2,820,110
Budget Summary		0			County Clerk's Use Only
Neighborhood Revitalization					
					Nov 1, 2021 Total Assessed Valuation

Assisted by:

Address:
150 S. Wichita Ave
Bentley, Ks. 67016
Email:
cityofbentley@gmail.com

Date Attested: 9/8/ 2021

County Clerk

Governing Body

SEDGWICK COUNTY KANSAS

RECEIVED
SEP 17 2021
Sedgwick Co. Clerk

City of Bentley 2022

Schedule of Transfers

Expenditure Fund Transferred From:	Receipt Fund Transferred To:	Actual Amount for 2020	Current Amount for 2021	Proposed Amount for 2022	Transfers Authorized by Statute
Water Utility	Debt Service	17,912	12,914	25.000	12-825d
Sewer Utility	Debt Service	17,912	12,914	25.000	12-825d
General	Equipment Reserve	-	40,000	40.000	12-1117
Sewer Utility	Capital Improvements		5,000	-	12-1118
Solid Waste	Equipment Reserve		1,000	-	12-1117
Capital Improvements	Water Utility			25.200	12-825d
General	Capital Improvements		30,000	30.000	12-1118
	Totals	35,824	101,828	145.200	
	Adjustments*				
	Adjusted Totals	35,824	101,828	145.200	

*Note: Adjustments are required only if the transfer is being made in 2021 and/or 2022 from a non-budgeted fund.

City of Bentley

2022

Allocation of MV, RV, 16/20M, Commercial Vehicle, and Watercraft Tax Estimates

Budgeted Funds for 2021	Ad Valorem Levy Tax Year 2020	Allocation for Proposed Year 2022				
		MVT	RVT	16/20M Veh	Comm Veh	Watercraft
General	151,801	26,630	786	0	0	236
Debt Service	2,932	514	15	0	0	5
Library						
Special Highway						
Water Utility						
Sewer Utility						
Solid Waste Utility						
TOTAL	154,733	27,144	801	0	0	241

County Treas Motor Vehicle Estimate 27,144

County Treas Recreational Vehicle Estimate 801

County Treas 16/20M Vehicle Estimate 0

County Treas Commercial Vehicle Tax Estimate 0

County Treas Watercraft Tax Estimate 241

Motor Vehicle Factor 0.17542

Recreational Vehicle Factor 0.00518

16/20 Vehicle Factor 0.00000

Commercial Vehicle Factor 0.00000

Watercraft Factor 0.00156

City of Bentley

2022

STATEMENT OF INDEBTEDNESS

Type of Debt	Date of Issue	Date of Retirement	Interest Rate %	Amount Issued	Beginning Amt Outstanding Jan 1,2021	Date Due		Amount Due 2021		Amount Due 2022	
						Interest	Principal	Interest	Principal	Interest	Principal
General Obligation:											
2012 Series A	12/27/2012	9/15/2032	.6-3.4	1,705,000							
2020 Series	9/15/2020	9/1/2035	1.80	1,240,00	1,240,000	3/1, 9/1	3/1, 9/1	21,182	70,000	20,700	75,000
Total G.O. Bonds					**1,240,000**			**21,182**	**70,000**	**20,700**	**75,000**
Revenue Bonds:											
Total Revenue Bonds					**0**			**0**	**0**	**0**	**0**
Other:											
Government Grant	7/13/2017	8/1/2022	3.00	20,000	15,676	12/1	12/1	470	5,072	319	5,223
Total Other					**15,676**			**470**	**5,072**	**319**	**5,223**
Total Indebtedness					**1,255,676**			**21,652**	**75,072**	**21,019**	**80,223**

STATEMENT OF CONDITIONAL LEASE-PURCHASE AND CERTIFICATE OF PARTICIPATION*

Items Purchased	Contract Date	Term of Contract (Months)	Interest Rate %	Total Amount Financed (Beginning Principal)	Principal Balance As Beginning of 2021	Payments Due 2021	Payments Due 2022
John Deere Mower	6/16/2020	48	4.30	13,086	13,086	3,629	3,629
SCBA	12/15/2016	60 mo	3.50	18,616	4,030	4,030	0
				Totals	**17,116**	**7,659**	**3,629**

*****If you are merely leasing/renting with no intent to purchase, do not list--such transactions are not lease-purchases.**

City of Bentley 2022

FUND PAGE FOR FUNDS WITH A TAX LEVY

Adopted Budget **General**	Prior Year Actual for 2020	Current Year Estimate for 2021	Proposed Budget Year for 2022
Unencumbered Cash Balance Jan 1	109,774	143,742	68,643
Receipts:			
Ad Valorem Tax	127,813	151,802	xxxxxxxxxxxxxxxx
Delinquent Tax	2,990	0	
Motor Vehicle Tax	27,501	23,203	26,630
Recreational Vehicle Tax	831	564	786
16/20M Vehicle Tax		99	0
Commercial Vehicle Tax			0
Watercraft Tax			236
Gross Earning (Intangible) Tax			0
LAVTR			0
City and County Revenue Sharing			0
Local Alcoholic Liquor	0	0	
Compensating Use Tax			
Local Sales Tax	81,777	80,000	80,000
Franchise Tax	17,308	16,000	18,000
Licenses			
Building Permits	4,972	2,000	2,000
State of Kansas	8,579		
Municipal Court	5,259	6,000	12,000
In Lieu of Tax (IRB)			
Interest on Idle Funds	1,698	2,000	
Neighborhood Revitalization Rebate			0
Miscellaneous	63,281	8,000	8,000
Does miscellaneous exceed 10% of Total R	Exceed 10% Rule		
Total Receipts	**342,009**	**289,668**	**147,651**
Resources Available:	**451,783**	**433,410**	**216,294**
Expenditures:			
Materials & Supplies			3,500
Trans to Capital Improv		30,000	30,000
Park & Rec		10,000	20,000
Trans to Equipment Reserve		40,000	40,000
Salaries & Wages	70,269	70,000	72,000
Employee Benefits			
Law Enforcement	44,194	45,447	55,500
Municipal Court	1,290	4,000	2,500
Office Supplies	18,952	20,000	25,000
Insurance	19,786	21,000	25,000
Maintenance	459	2,500	1,250
Utilities	4,021	7,000	10,000
Professional Fees	31,655	31,000	31,000
Building Maintenance			1,250
Membership & subscriptions	1,573	1,000	1,200
Janitorial	3,458	3,500	2,500
Volunteer Fire Dept	17,557	21,000	21,000
Employee Benefits	13,394	13,000	14,000
Personnel Training	774	2,000	1,500
County Code Remittance	2,184	1,200	2,000
Bond & Interest Payments	28,220	26,095	0
Misc.	50,255	7,000	7,000
Govern Grant Fund Payment		4,025	4,025
Distressed Properties		5,000	5,000
Cash Forward (2022 column)			
Miscellaneous			
Does miscellaneous exceed 10% of Total I			
Total Expenditures	**308,041**	**364,767**	**375,225**
Unencumbered Cash Balance Dec 31	143,742	68,643	xxxxxxxxxxxxxxxx
2020/2021/2022 Budget Authority Amoun	327,506	364,767	375,225
		Non-Appropriated Balance	
		Total Expenditure/Non-Appr Balance	375,225
		Tax Required	158,931
	Delinquent Comp Rate:	3.5%	5,578
		Amount of 2021 Ad Valorem Tax	**164,509**

CPA Summary

City of Bentley 2022

FUND PAGE FOR FUNDS WITH A TAX LEVY

Adopted Budget **Debt Service**	Prior Year Actual for 2020	Current Year Estimate for 2021	Proposed Budget Year for 2022
Unencumbered Cash Balance Jan 1	20,233	27,943	15,061
Receipts:			
Ad Valorem Tax	8,323		
Delinquent Tax	2,344		
Motor Vehicle Tax		1,514	514
Recreational Vehicle Tax		37	15
16/20M Vehicle Tax		6	0
Commercial Vehicle Tax			0
Watercraft Tax			5
Special Assess	56,491	60,000	36650
Transfer	35,824	25,828	50,000
State Assessed Tax	560		
Interest on Idle Funds			
Neighborhood Revitalization Rebate			0
Miscellaneous	3,888		
Does miscellaneous exceed 10% of Total I			
Total Receipts	**107,430**	**87,385**	**87,184**
Resources Available:	**127,663**	**115,328**	**102,245**
Expenditures:			
Debt Service	99,720	100,267	95,700
Cash Basis Reserve (2022 column)			
Miscellaneous			
Does miscellanous exceed 10% of Total E			
Total Expenditures	**99,720**	**100,267**	**95,700**
Unencumbered Cash Balance Dec 31	27,943	15,061	xxxxxxxxxxxxxxxxx
2020/2021/2022 Budget Authority Amoun	99,720	115,767	95,700
		Non-Appropriated Balance	
		Total Expenditure/Non-Appr Balance	95,700
		Tax Required	0
	Delinquent Comp Rate:	3.5%	0
		Amount of 2021 Ad Valorem Tax	0

Adopted Budget **Library**	Prior Year Actual for 2020	Current Year Estimate for 2021	Proposed Budget Year for 2022
Unencumbered Cash Balance Jan 1	0	0	0
Receipts:			
Ad Valorem Tax		0	xxxxxxxxxxxxxxxxx
Delinquent Tax			
Motor Vehicle Tax			
Recreational Vehicle Tax			
16/20M Vehicle Tax			
Commercial Vehicle Tax			
Watercraft Tax			
Interest on Idle Funds			
Neighborhood Revitalization Rebate			0
Miscellaneous			
Does miscellaneous exceed 10% of Total I			
Total Receipts	**0**	**0**	**0**
Resources Available:	**0**	**0**	**0**
Expenditures			
Miscellaneous			
Does miscellaneous exceed 10% of Total I			
Total Expenditures	**0**	**0**	**0**
Unencumbered Cash Balance Dec 31	0	0	xxxxxxxxxxxxxxxxx
2020/2021/2022 Budget Authority Amoun	0	0	0
		Non-Appropriated Balance	
		Total Expenditure/Non-Appr Balance	0
		Tax Required	0
	Delinquent Comp Rate	3.5%	0
		Amount of 2021 Ad Valorem Tax	0

CPA Summary

City of Bentley 2022

FUND PAGE FOR FUNDS WITH A TAX LEVY

Adopted Budget **Special Highway**	Prior Year Actual for 2020	Current Year Estimate for 2021	Proposed Budget Year for 2022
Unencumbered Cash Balance Jan 1	39,067	38,846	25,506
Receipts:			
Ad Valorem Tax		0	xxxxxxxxxxxxxxxx
Delinquent Tax			
Motor Vehicle Tax			
Recreational Vehicle Tax			
16/20M Vehicle Tax			
Commercial Vehicle Tax			
Watercraft Tax			
County Gas Tax	5,977	5,190	5,780
State Gas Tax	13,491	11,870	13,290
Interest on Idle Funds			
Neighborhood Revitalization Rebate			0
Miscellaneous			
Does miscellaneous exceed 10% of Total I			
Total Receipts	**19,468**	**17,060**	**19,070**
Resources Available:	**58,535**	**55,906**	**44,576**
Expenditures:			
Salaries & Wages	2,593	3,000	4,000
Employee Benefits	537	900	900
Materials & Supplies	8,262	4,200	4,200
Maintenance & repairs	1,595	15,000	18,000
Street Lighting	6,517	7,000	7,000
Professional fees	185	300	300
Cash Forward (2022 column)			
Miscellaneous			
Does miscellaneous exceed 10% of Total E			
Total Expenditures	**19,689**	**30,400**	**34,400**
Unencumbered Cash Balance Dec 31	38,846	25,506	xxxxxxxxxxxxxxxx
2020/2021/2022 Budget Authority Amoun	30,400	30,400	34,400
		Non-Appropriated Balance	
		Total Expenditure/Non-Appr Balance	34,400
		Tax Required	0
	Delinquent Comp Rate:	3.5%	0
		Amount of 2021 Ad Valorem Tax	0

Adopted Budget

Water Utility	Prior Year Actual for 2020	Current Year Estimate for 2021	Proposed Budget Year for 2022
Unencumbered Cash Balance Jan 1	85,473	103,664	88,850
Receipts:			
Ad Valorem Tax		0	xxxxxxxxxxxxxxxx
Delinquent Tax			
Motor Vehicle Tax			
Recreational Vehicle Tax			
16/20M Vehicle Tax			
Commercial Vehicle Tax			
Watercraft Tax			
User fees	116,573	105,000	110,000
Water Taps	725	800	4000
Transfer from Capital Improvement			25,200
Interest on Idle Funds			
Neighborhood Revitalization Rebate			0
Miscellaneous	241		
Does miscellaneous exceed 10% of Total I			
Total Receipts	**117,539**	**105,800**	**139,200**
Resources Available:	**203,012**	**209,464**	**228,050**
Expenditures:			
Salaries & Wages	27,735	35,000	35,000
Employee Benefits	5,480	6,000	6,000
Memberships & Subscriptions	199	200	200
Materials & Supplies	6,292	5,000	7,000
Training	412	1,200	1,200
Utilities	603	2,500	2,500
Insurance	6,446	6,500	7,200
Sales Tax	453	300	300
Professional Fees	6,941	8,000	8,000
Transfers	17,912	12,914	25,000
Repairs	9,720		45,200
Building Maintenance		24,000	4,000
Office Expence	2,805	1,000	1,500
Water Purchase	13,960	17,500	19,000
Cash Forward (2022 column)			
Miscellaneous	390	500	500
Does miscellaneous exceed 10% of Total I			
Total Expenditures	**99,348**	**120,614**	**162,600**
Unencumbered Cash Balance Dec 31	103,664	88,850	xxxxxxxxxxxxxxxx
2020/2021/2022 Budget Authority Amoun	113,612	120,614	162,600
		Non-Appropriated Balance	
		Total Expenditure/Non-Appr Balance	162,600
		Tax Required	0
	Delinquent Comp Rate	3.5%	0
		Amount of 2021 Ad Valorem Tax	0

CPA Summary

City of Bentley 2022

FUND PAGE FOR FUNDS WITH A TAX LEVY

Adopted Budget **Sewer Utility**	Prior Year Actual for 2020	Current Year Estimate for 2021	Proposed Budget Year for 2022
Unencumbered Cash Balance Jan 1	50,610	62,671	63,559
Receipts:			
Ad Valorem Tax		0	xxxxxxxxxxxxxxxx
Delinquent Tax			
Motor Vehicle Tax			
Recreational Vehicle Tax			
16/20M Vehicle Tax			
Commercial Vehicle Tax			
Watercraft Tax			
User Fees	85,651	80,000	82000
Interest on Idle Funds			
Neighborhood Revitalization Rebate			0
Miscellaneous			
Does miscellaneous exceed 10% of Total I			
Total Receipts	**85,651**	**80,000**	**82,000**
Resources Available:	**136,261**	**142,671**	**145,559**
Expenditures			
Salaries & Wages	18,694	25,000	23,000
Employee Benefits	3,692	4,500	4,000
Materials & Supplies	7,672	8,000	7,000
Repairs	9,945	10,000	8,000
Utilities	5,951	4,300	5,300
Professional Fees	6,705	7,500	7,500
Office Expence	2,520	1,500	1,000
Transfers	17,912	17,912	25,000
Training	113	400	
Cash Forward (2022 column)			
Miscellaneous	386		
Does miscellaneous exceed 10% of Total I			
Total Expenditures	**73,590**	**79,112**	**80,800**
Unencumbered Cash Balance Dec 31	62,671	63,559	xxxxxxxxxxxxxxxx
2020/2021/2022 Budget Authority Amoun	79,112	75,114	80,800
		Non-Appropriated Balance	
See Tab C		Total Expenditure/Non-Appr Balance	80,800
		Tax Required	0
	Delinquent Comp Rate:	3.5%	0
		Amount of 2021 Ad Valorem Tax	0

Adopted Budget

Solid Waste Utility	Prior Year Actual for 2020	Current Year Estimate for 2021	Proposed Budget Year for 2022
Unencumbered Cash Balance Jan 1	17,604	16,533	13,583
Receipts:			
Ad Valorem Tax		0	xxxxxxxxxxxxxxxx
Delinquent Tax			
Motor Vehicle Tax			
Recreational Vehicle Tax			
16/20M Vehicle Tax			
Commercial Vehicle Tax			
Watercraft Tax			
User Fees	43,024	44,000	44000
Interest on Idle Funds			
Neighborhood Revitalization Rebate			0
Miscellaneous			
Does miscellaneous exceed 10% of Total I			
Total Receipts	**43,024**	**44,000**	**44,000**
Resources Available:	**60,628**	**60,533**	**57,583**
Expenditures			
Salaries & Wages	1,037	1,200	1,200
Employee Benefits	201	250	250
Utilities	42,281	44,000	46,000
Prof Fees	576	500	500
Tranfers		1,000	
Cash Forward (2022 column)			
Miscellaneous			
Does miscellaneous exceed 10% of Total I			
Total Expenditures	**44,095**	**46,950**	**47,950**
Unencumbered Cash Balance Dec 31	16,533	13,583	xxxxxxxxxxxxxxxx
2020/2021/2022 Budget Authority Amoun	46,950	46,950	47,950
		Non-Appropriated Balance	
		Total Expenditure/Non-Appr Balance	47,950
		Tax Required	0
	Delinquent Comp Rate	3.5%	0
		Amount of 2021 Ad Valorem Tax	0

CPA Summary

City of Bentley

NON-BUDGETED FUNDS

(Only the actual budget year for 2020 is to be shown)

2022

Non-Budgeted Funds

(1) Fund Name:		(2) Fund Name:		(3) Fund Name:		(4) Fund Name:		(5) Fund Name:		
Government Grant		**Memorial**		**Capital Imp Reserve**		**Equipment Reserve**				
Unencumbered		Unencumbered		Unencumbered		Unencumbered		Unencumbered		Total
Cash Balance Jan 1	103,006	Cash Balance Jan 1	1,115	Cash Balance Jan 1	11,727	Cash Balance Jan 1	26,137	Cash Balance Jan 1		141,985
Receipts:		Receipts:		Receipts:		Receipts:		Receipts:		
Repayments	10,356	Interest	1			Misc	2,200			
Interest	418									
Total Receipts	10,774	Total Receipts	1	Total Receipts	0	Total Receipts	2,200	Total Receipts	0	12,975
Resources Available:	113,780	Resources Available:	1,116	Resources Available:	11,727	Resources Available:	28,337	Resources Available:	0	154,960
Expenditures		Expenditures:		Expenditures:		Expenditures:		Expenditures:		
Misc	2,000					Cap Improv	4,881	Cap Improv	7,479	
Total Expenditures	2,000	Total Expenditures	0	Total Expenditures	0	Total Expenditures	4,881	Total Expenditures		6,881
Cash Balance Dec 31	111,780	Cash Balance Dec 31	1,116	Cash Balance Dec 31	11,727	Cash Balance Dec 31	23,456	Cash Balance Dec 31	0	148,079 **
										148,079 **

** Note: These two block figures should agree.

CPA Summary

State of Kansas
City

2022

NOTICE OF HEARING TO EXCEED REVENUE NEUTRAL RATE AND BUDGET HEARING

The governing body of

City of Bentley

will meet on September 13, 2021 at 6:00 p.m. at 150 S Wichita, Bentley, Kansas for the purpose of hearing and answering objections of taxpayers relating to the Revenue Neutral Rate and proposed use of all funds and the amount of ad valrum tax.

Detailed budget information is available at 150 S Wichita, Bentley, Kansas and will be available at this hearing.

BUDGET SUMMARY

Proposed Budget 2022 Expenditures and Amount of Current Year Estimate for 2021 Ad Valorem Tax establish the maximum limits of the 2022 budget.

Estimated Tax Rate is subject to change depending on the final assessed valuation.

	Prior Year Actual for 2020		Current Year Estimate for 2021		Proposed Budget for 2022		
FUND	Expenditures	Actual Tax Rate*	Expenditures	Actual Tax Rate*	Budget Authority for Expenditures	Amount of 2021 Ad Valorem Tax	Estimate Tax Rate*
General	308,041	55.604	364,767	56.004	375,225	164.509	58.334
Debt Service	99,720	3.628	115,767	1.082	95,700		
Library							
Special Highway	19,689		30,400		34,400		
Water Utility	99,348		120,614		162,600		
Sewer Utility	73,590		79,112		80,800		
Solid Waste Utility	44,095		46,950		47,950		
Non-Budgeted Funds	6,881						
Totals	651,364	59.232	757,610	57.086	796,675	164.509	58.334
*Revenue Neutral Rate***							54.868
Less: Transfers	35,824		101,828		145,200		
Net Expenditure	615,540		655,782		651,475		
Total Tax Levied	150,206		154,733		xxxxxxxxxxxxxxxxx		
Assessed Valuation	2,535,869		2,710,560		2,820,110		

Outstanding Indebtedness, January 1.	2019	2020	2021
G.O. Bonds	1,385,000	1,295,000	1,240,000
Revenue Bonds	0	0	0
Other	0	0	0
Lease Purchase Principal	7,639	13,994	17,116
Total	1,392,639	1,308,994	1,257,116

*Tax rates are expressed in mills

*** Revenue Neutral Rate as defined by 2021 Kansas Senate Bill 13*

Belinda Nelson

City Official Title: City Clerk

Column
AFFIDAVIT OF PUBLICATION

See Proof on Next Page

Harvey County Independent
220 Main
(620) 869-1280

I, Joey Young, of lawful age, being duly sworn upon oath, deposes and says that I am the Publisher of Harvey County Independent, a publication that is a "legal newspaper" as that phrase is defined for the city of Halstead, for the County of Harvey, in the state of Kansas, that this affidavit is Page 1 of 2 with the full text of the sworn-to notice set forth on the pages that follow, and that the attachment hereto contains the correct copy of what was published in said legal newspaper in consecutive issues on the following dates:

PUBLICATION DATES:
2 Sep 2021

Notice ID: vcmUD1pkAJETMcxreSoe
Publisher ID: HCI-Bentley-Budget-9-2
Notice Name: 2022 Budget Hearing Notice--Bentley

PUBLICATION FEE: $110.00

Publisher

VERIFICATION

NOTARY PUBLIC – State of Kansas
THOMAS CHASE HORNBECK
My Appt. Exp. 2-15 20 23

STATE OF KANSAS
COUNTY OF HARVEY

Signed or attested before me on this

2 day of September, A.D. 2021.

Notary Public

My Commission Expires: 2-15-2023

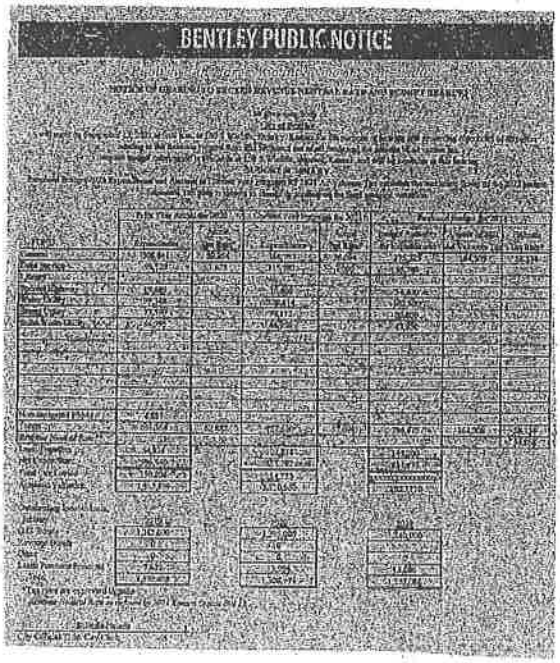
BENTLEY PUBLIC NOTICE

RESOLUTION NO. 135 A

A RESOLUTION OF THE CITY OF BENTLEY, KANSAS REGARDING AND CONFIRMING THE GOVERNING BODY'S INTENT TO LEVY A PROPERTY TAX EXCEEDING THE REVENUE NEUTRAL RATE;

WHEREAS, the Revenue Neutral Rate for the City of Bentley was calculated as 54.868 mills by the Sedgwick County Clerk; and

WHEREAS, the budget proposed by the Governing Body of the City of Bentley will require the levy of a property tax rate exceeding the Revenue Neutral Rate; and

WHEREAS, the Governing Body intends to hold and has held a hearing to hear testimony from all interested taxpayers desiring to be heard as required by state law.

NOW, THEREFORE, BE IT RESOLVED BY THE GOVERNING BODY OF THE CITY OF :

Section 1. The Governing Body of the City of Bentley hereby did set a public hearing regarding its intention to exceed the Revenue Neutral Rate for September 13, 2021 at 6:00 p.m. to be held at Bentley City Hall, 150 S. Wichita Street, Bentley, Kansas and directed that notice of the public hearing be given as required by state law.

Section 2. The Governing Body of the City of Bentley expresses its intention to exceed the Revenue Neutral Rate of 54.868 with a maximum mill levy of 58.334 mills.

Section 3. The Governing Body of the City of Bentley directs the City Clerk to provide this resolution to the Sedgwick County Clerk as notice of the City's proposed intent to exceed the Revenue Neutral Rate.

This resolution shall take effect and be in force immediately upon its adoption and shall remain in effect until future action is taken by the Governing Body.

ADOPTED this 13 day of September 2021 (month and year) and **SIGNED** by the Mayor.

Rex Satterthwaite, Mayor

Attested:

Belinda Nelson, City Clerk

CITY OF BENTLEY CORPORATE SEAL 1959 SEDGWICK COUNTY, KANSAS