No Notification for RNR exceeding Will be held .932

CERTIFICATE

To the Clerk of Cowley, State of Kansas

We, the undersigned officers of

USD 462 Recreation Commission

certify that the hearing mentioned in the attached publication was held and after the budget hearing this budget was duly approved and adopted as the max expenditure for the various fuds for the year. Per K.S. A. 12-1927 a copy of the budget has been submitted to the sponsoring entity and to the Cowley County Clerk

Table of Contents for the Adopted Budget	Page No.	Adopted Budget of Expenditures for the 2023-2024
USD 462 Recreation Commission		
General		37,050
TOTAL		37,050
Budget Hearing Notice		
Combined Rate/Budget Hearing Notice		
RNR Hearing Notice		

Total Revenue Neutral Rate	0.932
Total Proposed Estimated Mill Rate	1.000

Donna A Brown
Karen Bannister
Jason Sears

Date Received: _____

County Clerk

Commission Members

Permanent
Recreation Commission Address

USD 462 Rec. Commission
700 N. Main
Burden, KS 67019

Sponsoring
USD/City Address

USD 462 Rec. Commission
700 N. Main
Burden, KS 67019

Provide point of contact:
Karen Bannister
620-218-2914

Other County: Cowley
Other County: Elk
Other County:
Other County:

NOTICE OF REVENUE NEUTRAL RATE HEARING AND BUDGET HEARING

The governing body of

USD 462 Recreation Commission

will meet on 9/16/23 at 6:30pm at CHS Library for the purpose of hearing and answering objections of taxpayers relating to the proposed use of funds. Detailed budget information is available at CHS District Office and will be available at this meeting.

SUPPORTING COUNTIES

Cowley (home county) Cowley, Elk

BUDGET SUMMARY OF EXPENDITURES

The proposed budget year expenditure amount is the maximum expenditure limit for the

Fund	Prior Year Actual 2021-2022	Current Year Estimated 2022-2023	Proposed Budget Year 2023-2024
General	15,231	17,280	37,050
Totals	15,231	17,280	37,050

Lease Purchases:

January 1,			

Revenue Neutral Rate as defined by KSA 79-2988	*0.932*
Total Proposed Estimated Tax Rate	*1.000*

Karen Bannister

Recreation Commission Secretary

CENTRAL Recreation Commission
Saturday September 16 2023, @ 6:30 p.m.
"Revenue Neutral Rate Hearing"
Central Jr. /Sr. High School
Burden, KS

The USD 462 Recreation Commission met on Saturday, September 16, 2023, at 6:30 p.m. at Central Jr/Sr High School, Burden, KS, for the "Revenue Neutral Rate Hearing". The following members attended: Jason Braun, Donna Brown, & Karen Bannister.

Call to Order

Mr. Braun called the RNR hearing to order at 6:33p.m.

RNR

Discussion was held concerning the revenue neutral rate. Mrs. Brown made a motion to adopt Resolution No. 09162023, which states the levy of property taxes to finance the 2023-2024 budget of USD 462 Recreation Commission exceeds the Revenue Neutral Tax Rate as determined by the County Clerk to finance the 2023-2024 budget of USD 462 Recreation Commission. Mrs. Bannister seconded the motion, which carried 3-0.

Adjournment

Mr. Braun made a motion to adjourn the RNR hearing at 6:40 p.m. Mrs. Brown seconded the motion, which carried 3-0. Meeting adjourned.

"Budget Hearing"
Saturday, September 16, 2023, @ 6:30 p.m.
Central Jr./Sr. High School, Burden

The USD 462 Recreation Commission met on Saturday September 16, 2023, at 6:30 p.m. at Central Jr/Sr High School, Burden, KS, for the "Budget Hearing". The following members attended: Jason Braun, Donna Brown, & Karen Bannister.

Call to Order

Mr. Braun called the budget hearing to order at 6:45 p.m.

Budget

A short discussion was held concerning the proposed budget.
Mrs Brown made a motion to accept the 2023-2024 as listed. Mrs. Bannister seconded the motion, which carried 3-0.

Adjournment

Mr. Braun made a motion to adjourn the budget hearing at 6:55 p.m. Mrs. Bannister seconded the motion, which carried 3-0. Meeting adjourned.

Karen Bannister

Karen Bannister
Secretary/Treasurer
USD 462
Rec. Commission

PUBLIC NOTICE
Published in the Prairie Star on Sept. 7, 2023 2023/2024

NOTICE OF REVENUE NEUTRAL RATE HEARING AND BUDGET HEARING

The governing body of

USD 462 Recreation Commission

will meet on 9/16/23 at 6:30 pm at CHS Library for the purpose of hearing and answering objections of taxpayers relating to the proposed use of funds. Detailed budget information is available at CHS District Office and will be available at this meeting.

SUPPORTING COUNTIES

Cowley (home county) Cowley, Elk

BUDGET SUMMARY OF EXPENDITURES

The proposed budget year expenditure amount is the maximum expenditure limit for the

Fund	Prior Year Actual 2021/2022	Current Year Estimated 2022/2023	Proposed Budget Year 2023/2024
General	15,231	17,488	37,050
Totals	15,231	17,488	37,050
Lease Purchases; July 1,			
Revenue Neutral Rate as defined by KSA 79-2988			
Total Proposed Estimated Tax Rate			1.000

Karen Bannister

Recreation Commission Secretary

PRAIRIE STAR

P.O. Box 417 • 102 E. Main
Sedan, KS 67361 • (620) 725-3176

AFFIDAVIT OF PUBLICATION

Jenny Diveley of lawful age, being duly sworn, deposes and says he or she represents the publisher of:

Prairie Star
P.O. Box 417 • Sedan, KS 67361

a weekly newspaper in the state of Kansas at 102 E. Main, Sedan, Kansas, 67361, and of general circulation in Chautauqua and Elk counties and which has been admitted to the U.S. Mail as a second class matter in said county, and which said newspaper has been continuously and uninterruptedly published in said county during the period of one year immediately prior to the first publication of the notice hereinafter mentioned.

Publication printed in the regular issue of said newspaper for 1 consecutive weeks, with the first publication being made on Sept. 7, 2023, with subsequent publication being made on the following dates:

The affidavit further says that he or she has personal knowledge of the statements above set forth and that they are true.

Jenny Diveley
Signature

State of Kansas, Chautauqua County

Subscribed and sworn to before me

this 7th **day of** September, 2023.

Roselyn D. Sweaney
Notary Public

NOTARY PUBLIC - State of Kansas
ROSELYN D. SWEANEY
My Appt. Exp. 9/9/2024

Expected print dimensions of advertisement:
Width: 2.72 in., Height: 2.93 in.

Newspaper page size: Width: 11.25 in., Height: 20.94 in.
Publisher may wrap or break notice between pages.

(First published in the Cowley CourierTraveler Thursday, 08 03, 2023.)

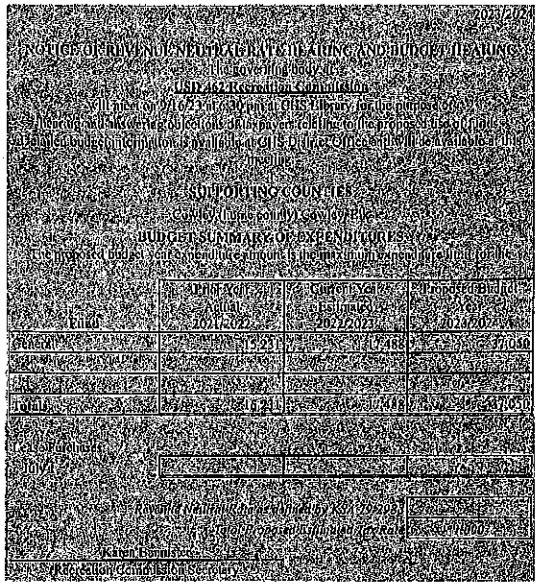

2023/2024

NOTICE OF REVENUE NEUTRAL RATE HEARING AND BUDGET HEARING

The governing body of

USD 462 Recreation Commission

will meet on 9/16/23 at 6:30 pm at CHS Library for the purpose of hearing and answering objections of taxpayers relating to the proposed use of funds. Detailed budget information is available at CHS District Office and will be available at this meeting.

SUPPORTING COUNTIES

Cowley (home county) Cowley, Pk

BUDGET SUMMARY OF EXPENDITURES

The proposed budget year expenditure amount is the maximum expenditure limit for the year.

Fund	Prior Year Actual 2021/2022	Current Year Estimated 2022/2023	Proposed Budget Year 2023/2024
General	15,231	17,488	37,050
Totals	15,231	17,488	37,050
Less: Purchases			
Total			

Revenue Neutral Rate as defined by KSA 79-2988	
Total Proposed Estimated Tax Rate	11.000

Karen Bannister
Recreation Commission Secretary

Column

OFFICIAL AD PROOF

This is the proof of your ad scheduled to run in **Cowley Courier Traveler** on the dates indicated below. If changes are needed, please contact us prior to deadline at **(620) 442-4200.**

Notice ID: Ew4saUpbpuNOgJ0e9mvR | **Proof Updated: Aug. 01, 2023 at 08:47am CDT**
Notice Name: USD 462

This is not an invoice. Below is an estimated price, and it is subject to change. You will receive an invoice with the final price upon invoice creation by the publisher.

FILER	FILING FOR
Karen Bannister	Cowley Courier Traveler
kbannister@usd462.org	

Columns Wide: 2 **Ad Class:** Legals

08/03/2023: Display Ad Notice	42.78

Subtotal	$42.78
Tax	$0.00
Processing Fee	$4.28
Total	**$47.06**

See Proof on Next Page

USD 462 Recreation Commission 2023-2024

FUND PAGE

Adopted Budget **General Fund**	Prior Year Actual 2021-2022	Current Year Estimated 2022-2023	Proposed Budget Year 2023-2024
Unencumbered Cash Balance	18,311	26,365	35,274
Receipts:			
School District	22,000	22,000	22,000
Fees	1,190	1,625	
Gate	95	1,180	
MAYB -close acct.		1,384	
Miscellaneous			
Does misc. exceeds 10%			
Interest on Idle Funds			
Total Receipts	23,285	26,189	22,000
Resources Available	41,596	52,554	57,274
Expenditures:			
Swim Lessons	0	692	1,000
Swim Bus Driver	0	0	500
Pool Maint./Supplies	0	0	1,000
BB/SB Equipment	1,602	1,571	2,500
Baseball Uniforms	2,185	2,544	3,500
Softball Uniforms	1,291	828	1,500
BB/SB Field Upkeep & Maint.	208	1,530	2,500
Umpires	0	3,315	3,500
BB/SB Insurance/Dues	1,129	1,129	1,500
ABC Library	0	0	600
Grenola Library	0	0	350
Basketball	121	0	0
Wrestling	1,580	1,680	2,000
Atlanta improvement project	0	0	1,500
Burden improvement project	0	0	1,500
Cambridge improvement project	0	0	1,500
Grenola improvement project	0	0	1,500
Miscellaneous	93	82	100
MAYB	500	0	800
Capital	4,500	2,516	4,000
Rec. Insurance	1,112	1,131	1,200
Summer Camp/Training	0	0	2,500
Pee Wee Sports	910	262	2,000
Does misc. exceeds 10%			
Total Expenditures	15,231	17,280	37,050
Unencumbered Cash Balance	26,365	35,274	20,224